

Jamie Hesford



Building Use:
Planning Required:

Size: 6.60m x 3.20m
Area of Building: 21.10m²
Area of Walls: 39.00m²

LOS: Lee
Eco Room:
Survey:

- Frames
- Roof
- Doors & Windows
- Flooring
- Electrics
- Base
- Groundscrew
- Concrete
- Padstones
- Heater

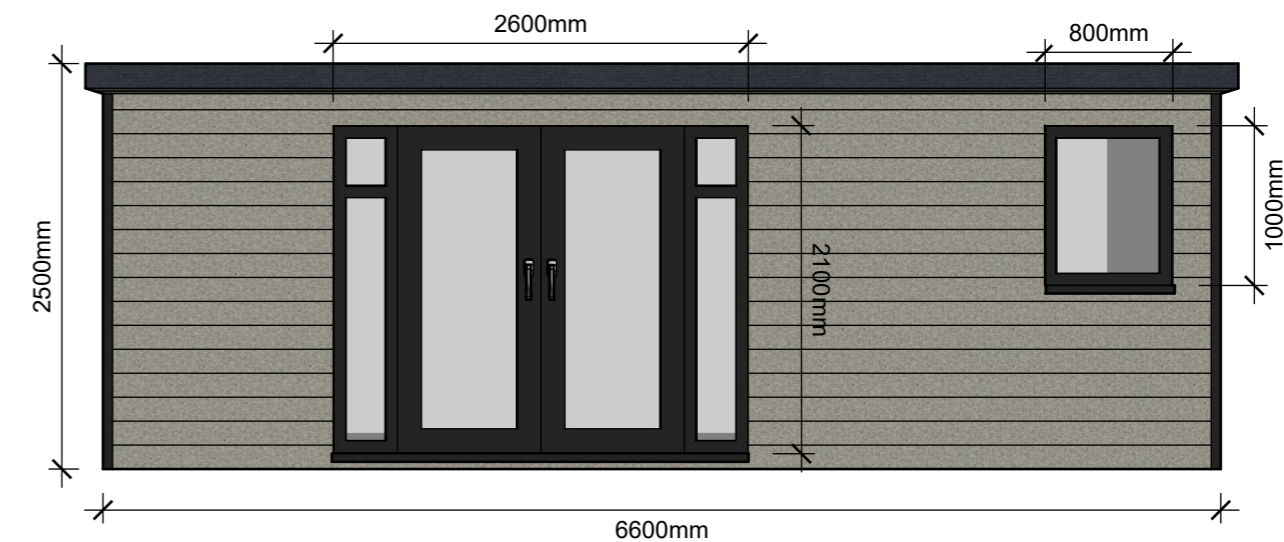
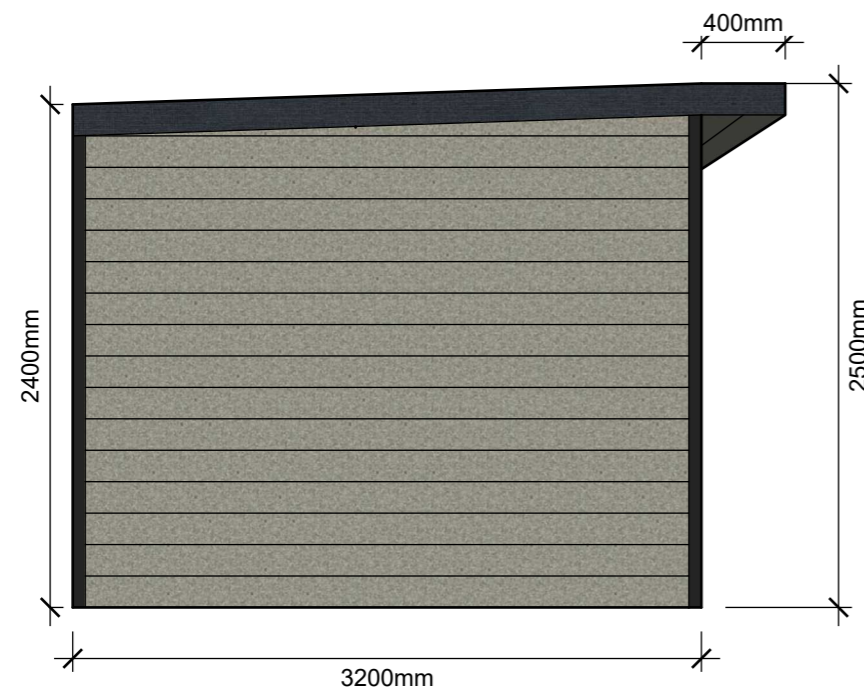
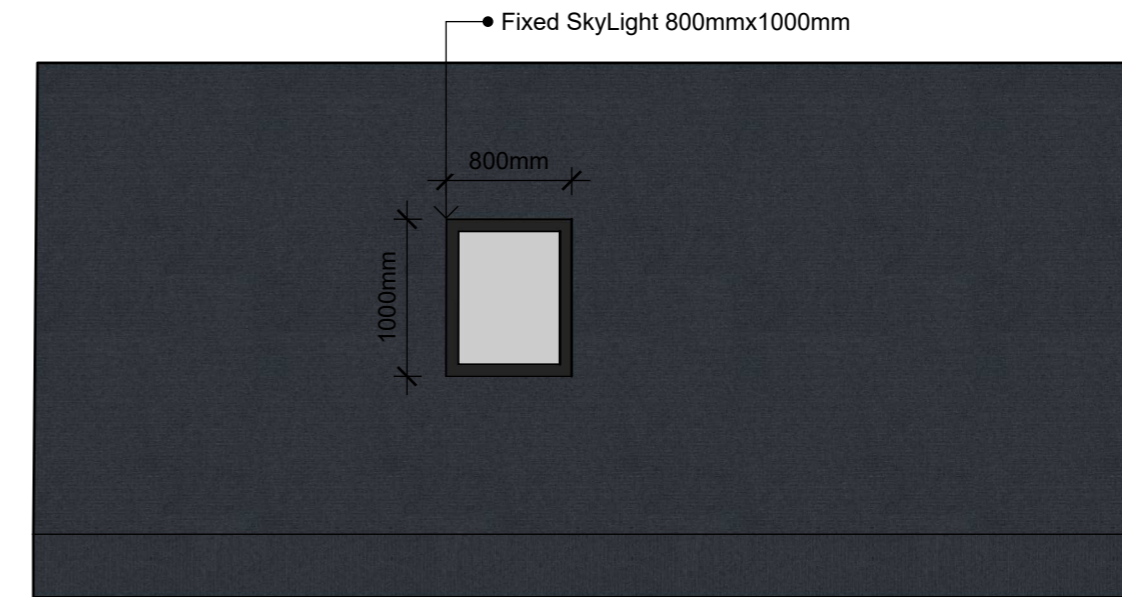
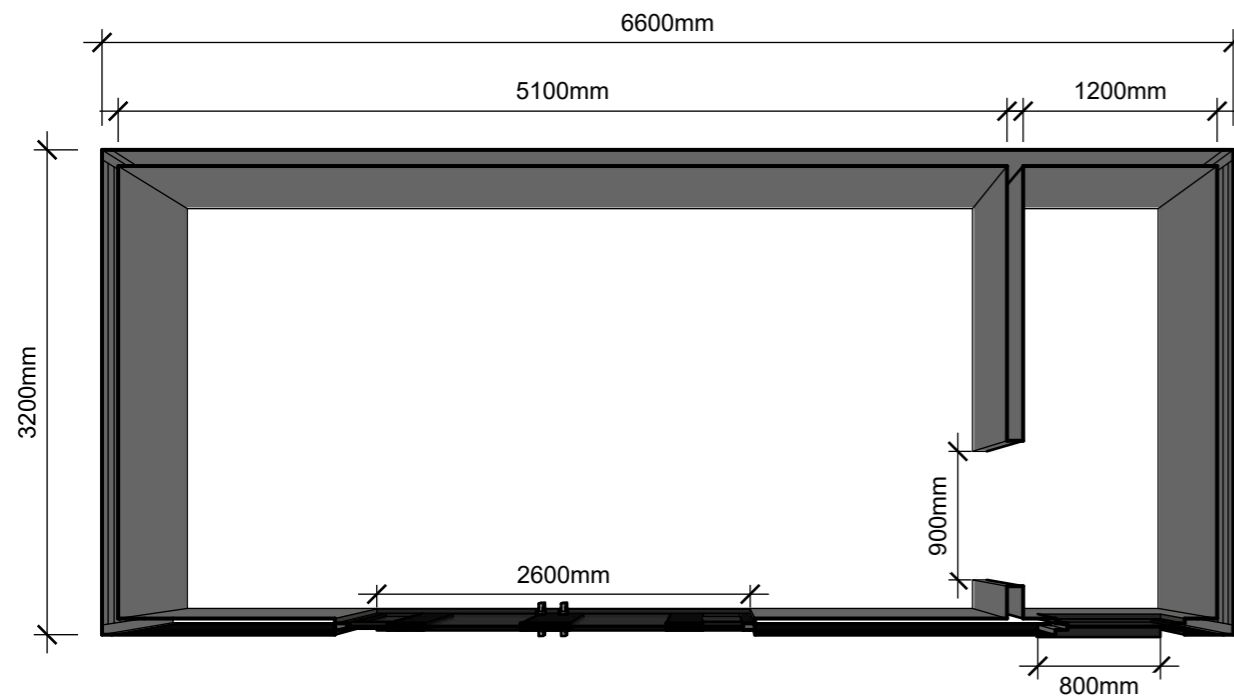

Composite House
Unit 3, Velo Business Park
Belle Vue Avenue
M12 4AS

sales@luxuryoutdoorspaces.co.uk
0161 989 5974

DESCRIPTION
Bespoke Garden Room

DESIGN NO.
0001

ISSUE
V1

Designed &
Manufactured
by

