

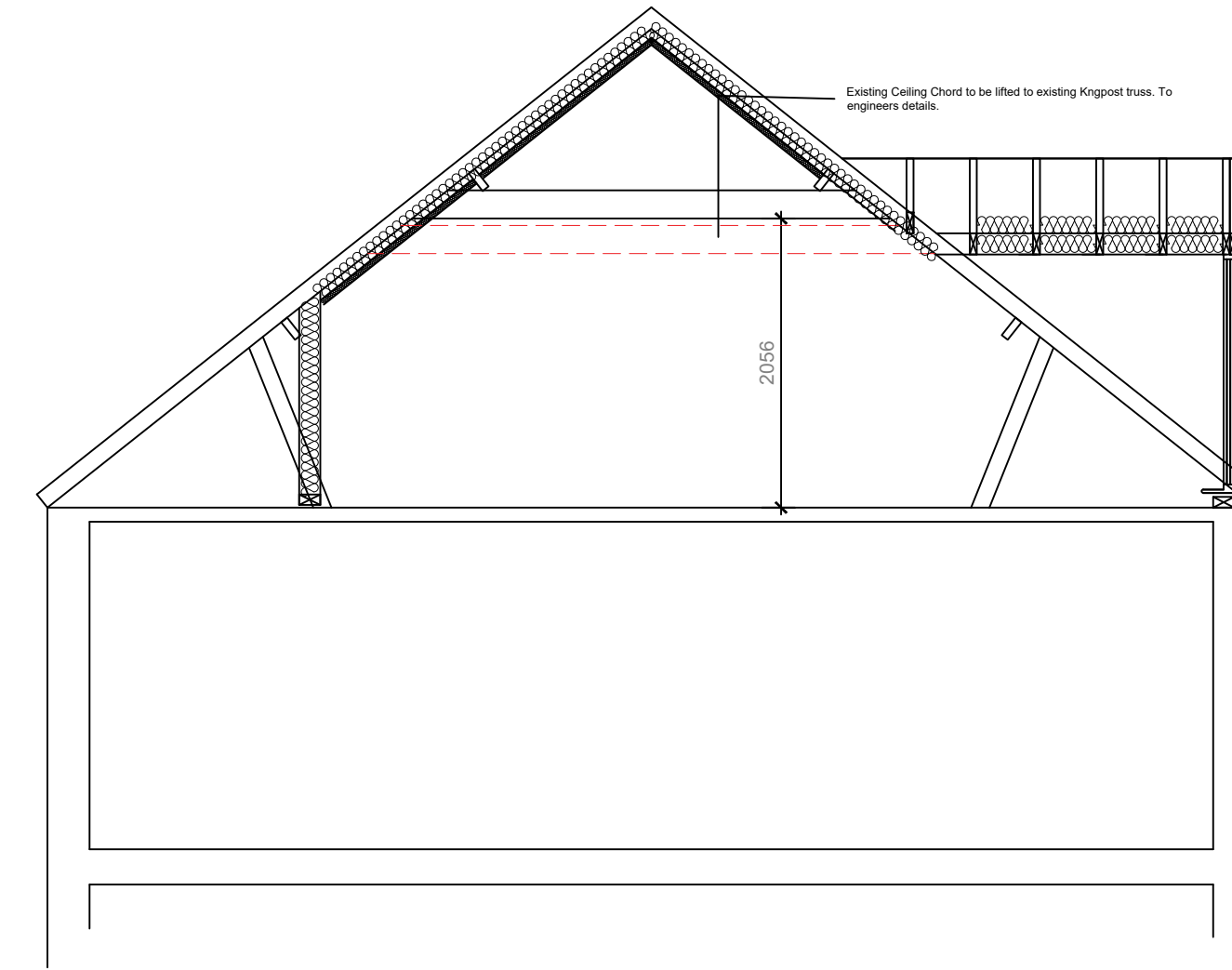

PROPOSED SIDE ELEVATION
SCALE 1:100

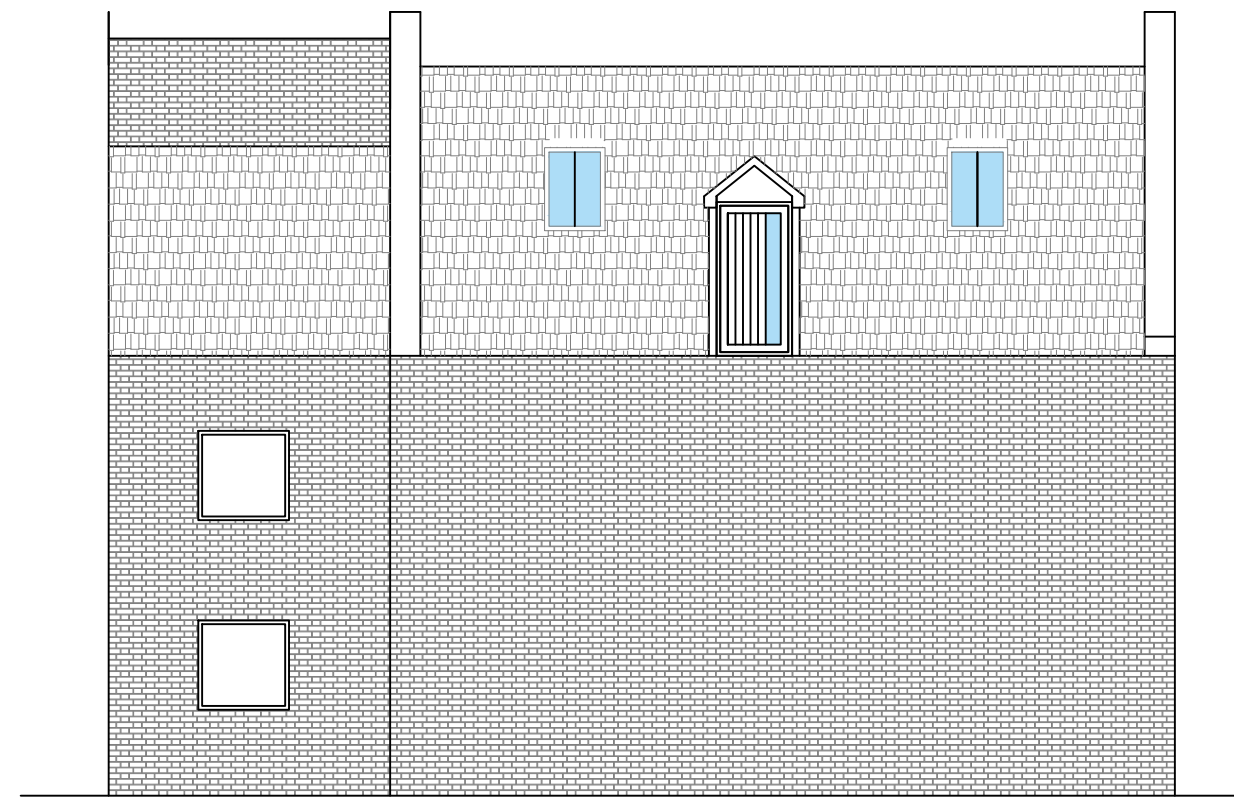

PROPOSED SECTION
SCALE 1:50



PROPOSED REAR ELEVATION
SCALE 1:100

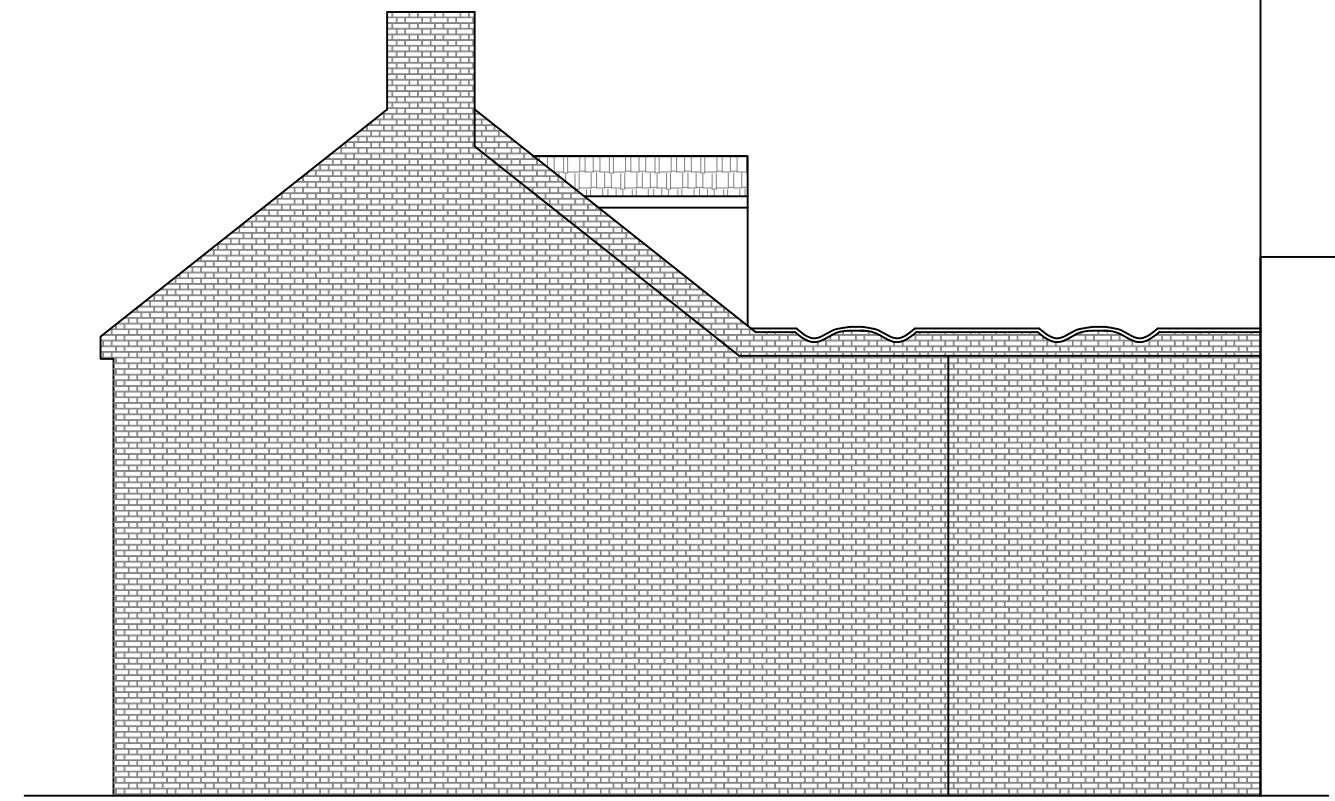

PROPOSED SIDE ELEVATION
SCALE 1:100

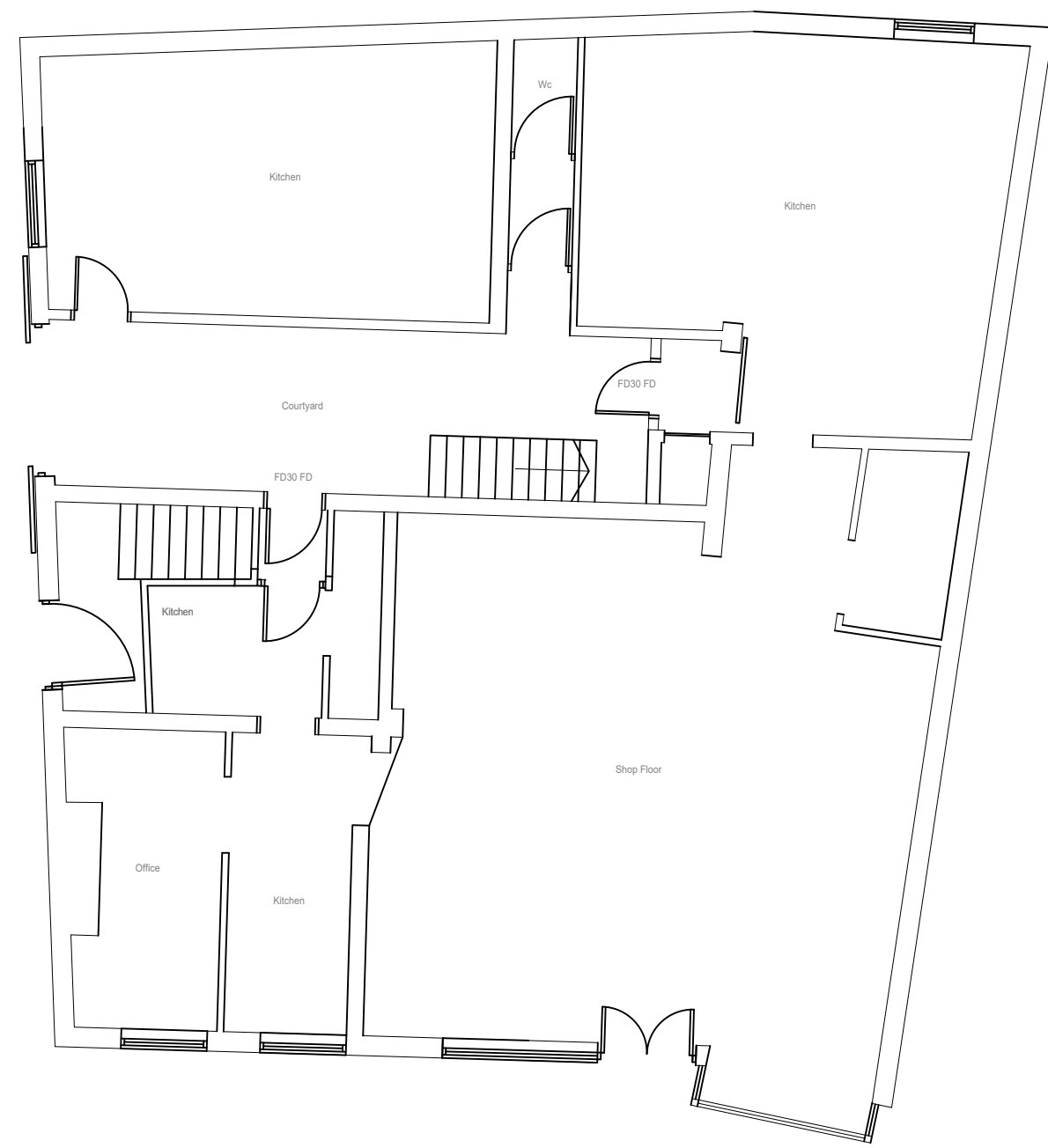

PROPOSED GROUND FLOOR PLAN
SCALE 1:100

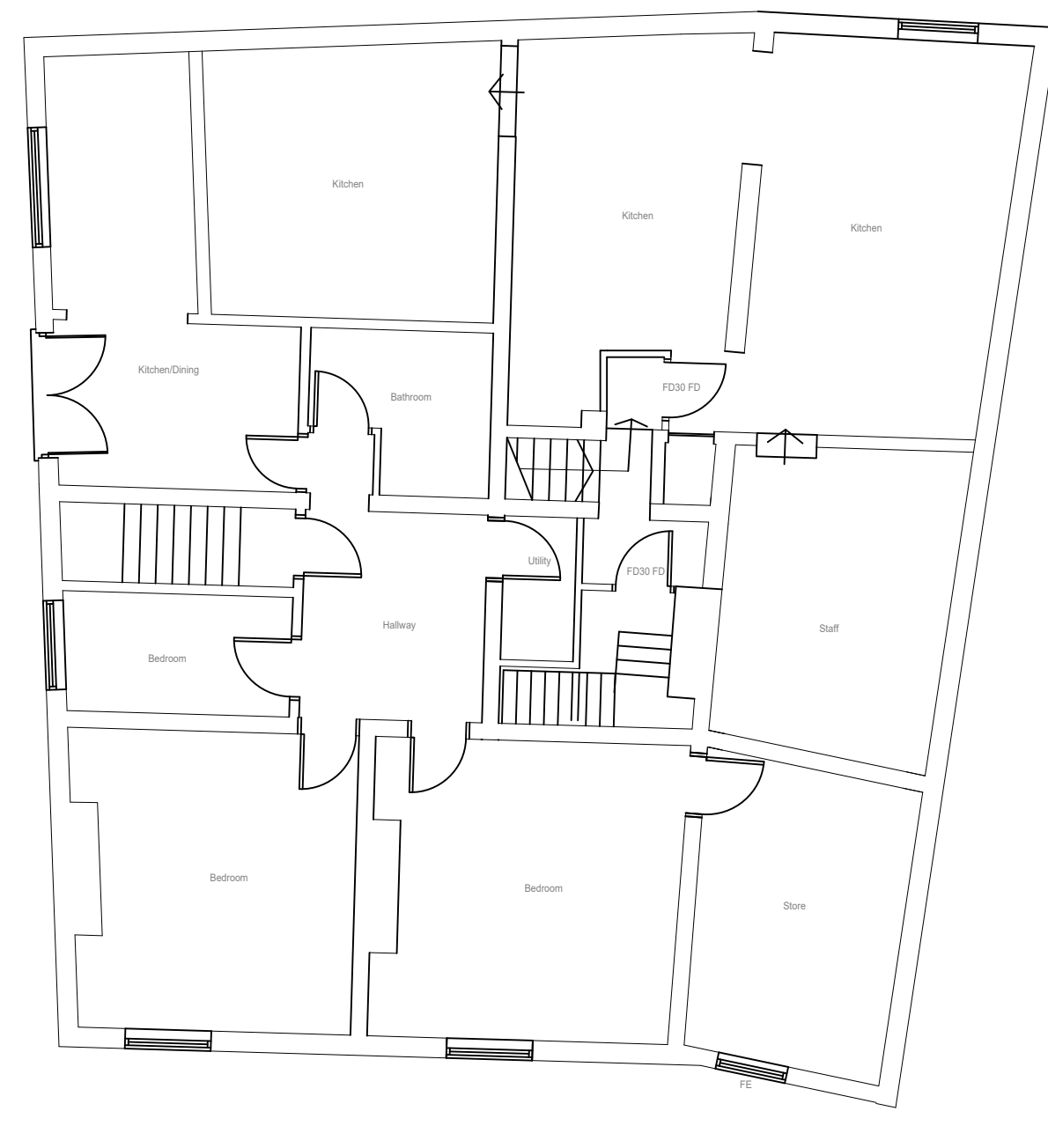

PROPOSED FIRST FLOOR PLAN
SCALE 1:100

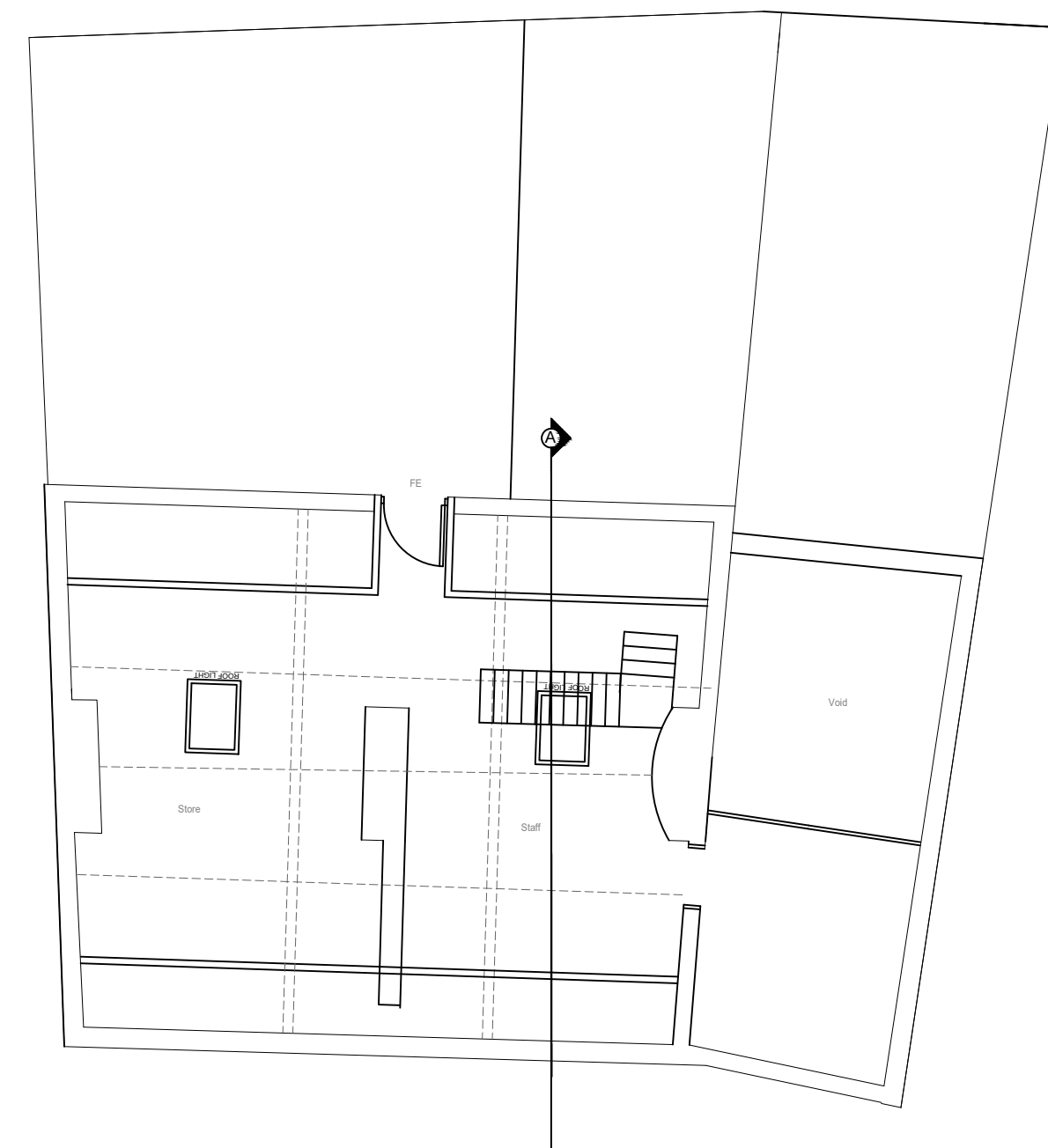

PROPOSED LOFT FLOOR PLAN
SCALE 1:100

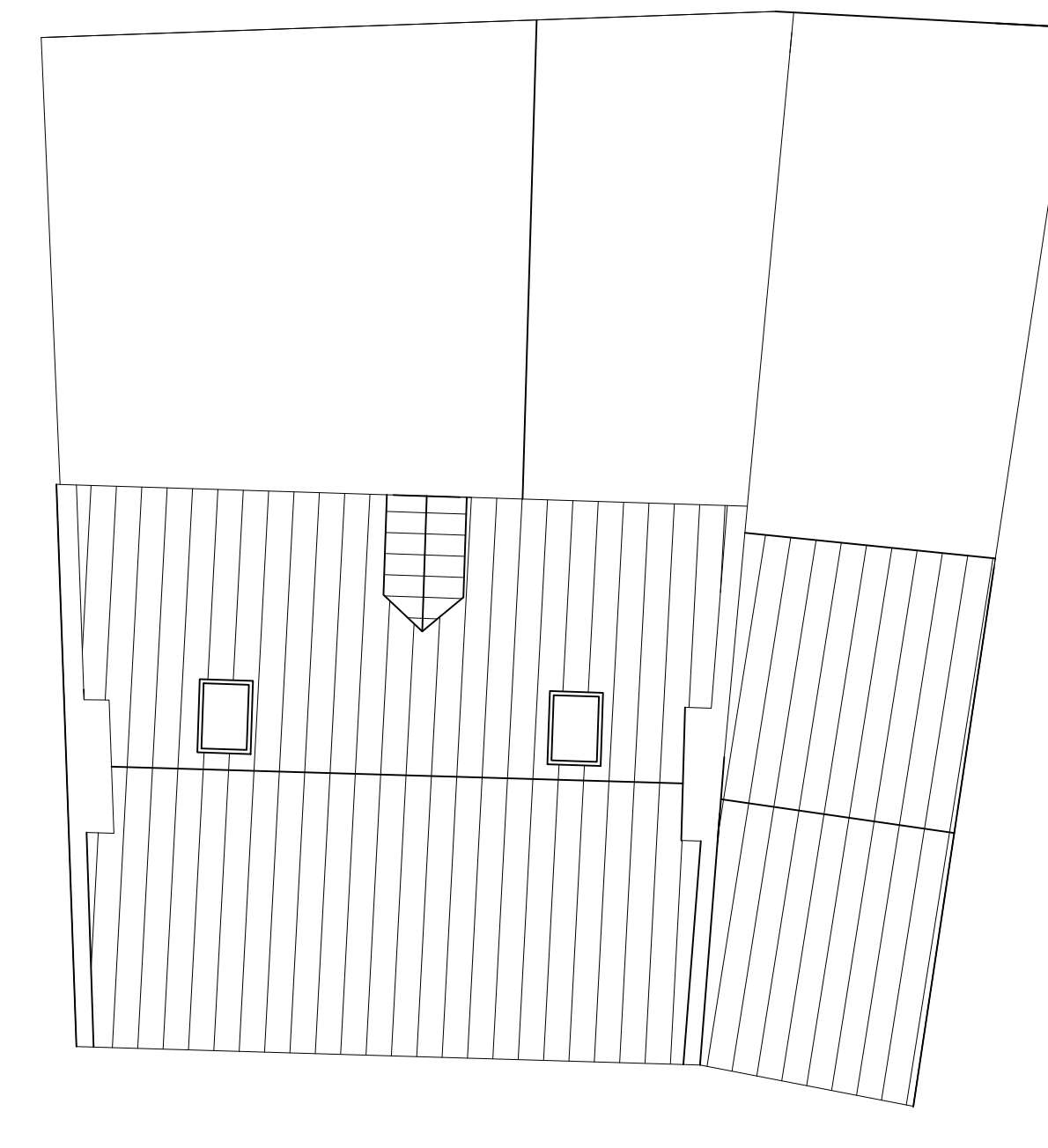

PROPOSED ROOF FLOOR PLAN
SCALE 1:100

LEGEND

REVISIONS

REV	DATE	CHANGES
1	05/01/23	Initial Draft
2	18/08/23	Plans updated inline with clients comments
3	30/08/23	Plans updated inline with clients comments
4	08/09/23	Plans updated inline with clients comments
5	12/09/23	Plans updated inline with clients comments
6	03/10/23	Plans updated inline with clients comments
7	28/11/23	Plans updated inline with clients comments
8	29/11/23	Plans updated inline with clients comments

JOB INFORMATION

ADDRESS: 122 High Street , Norton

CLIENT NAME: Blackwells Butchers

PROJECT: LOFT CONVERSION

DRAWINGS :

Proposed Floor Plans & Elevations & Section
- Page 02

DATE :

05/01/23

SCALE :

1:50 @A1

DRAWN BY :

PC

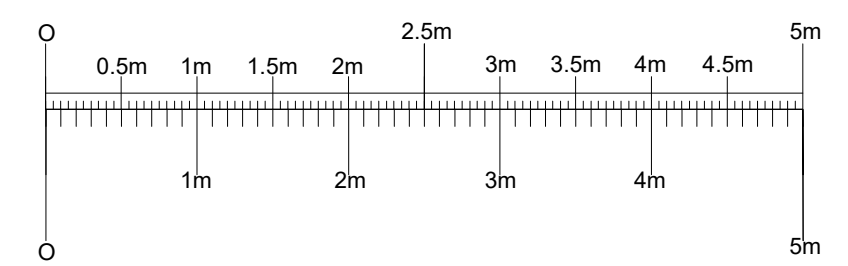

- All Rights Reserved.
- This Drawings must not be reproduced without permission.
- Do not Scale off Drawings.
- All dimensions to be checked by contractor on-site.
- Construction must only commence once planning, building control and any other relevant approvals have been obtained.
- It is the responsibility of the owner to ensure approvals have been granted.
- Any discrepancies must be reported to the architect, surveyor, engineer or responsible person immediately.
- The contractor is responsible for ensuring compliance with the cdm regulations and mandatory h&s on site precautions.
- The client/building owner must obtain the necessary party wall agreements prior to commencing works on site.



Copyright



WEBSITE: WWW.PYRAMIDDESIGNS.CO.UK