

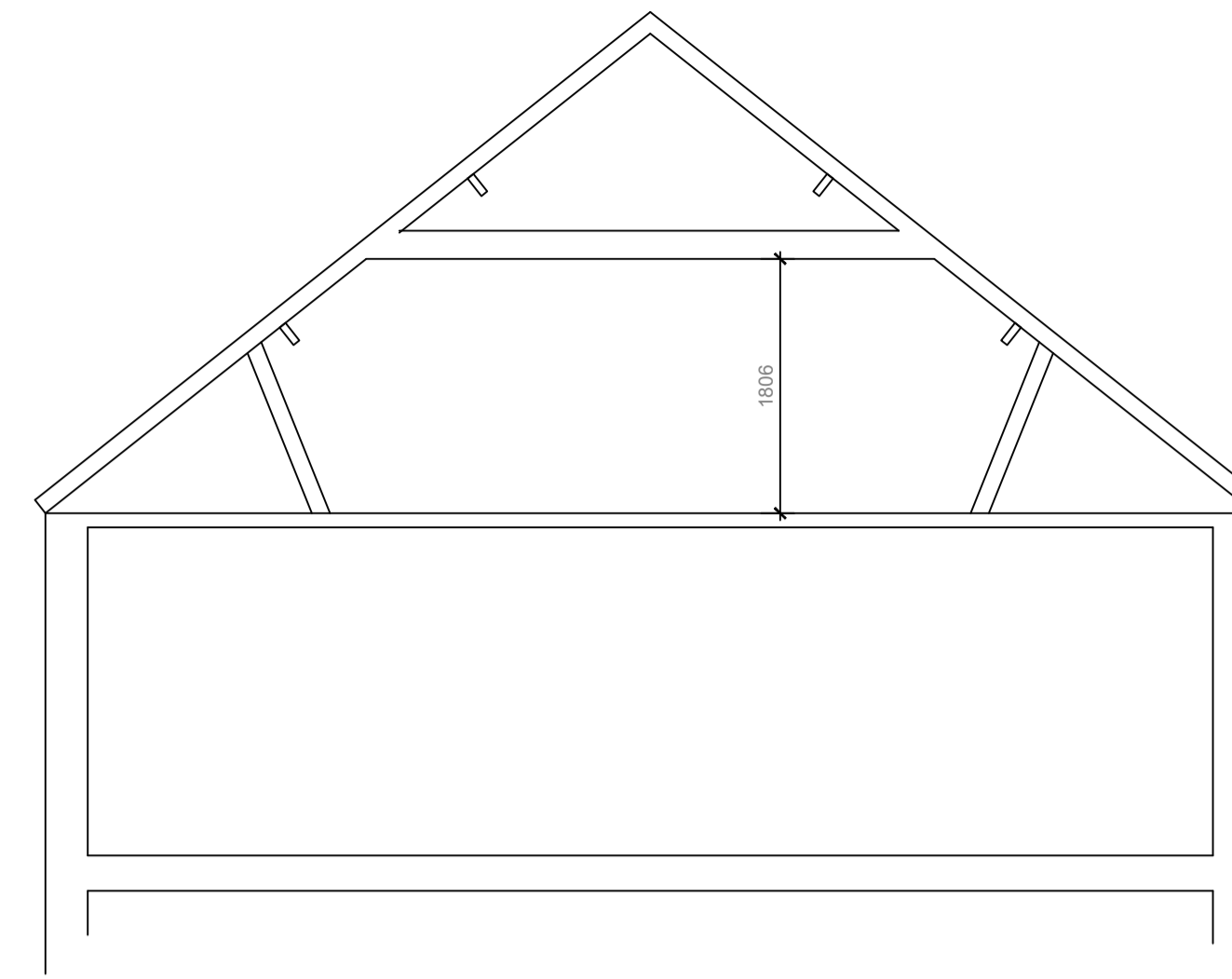

EXISTING SIDE ELEVATION
SCALE 1:100

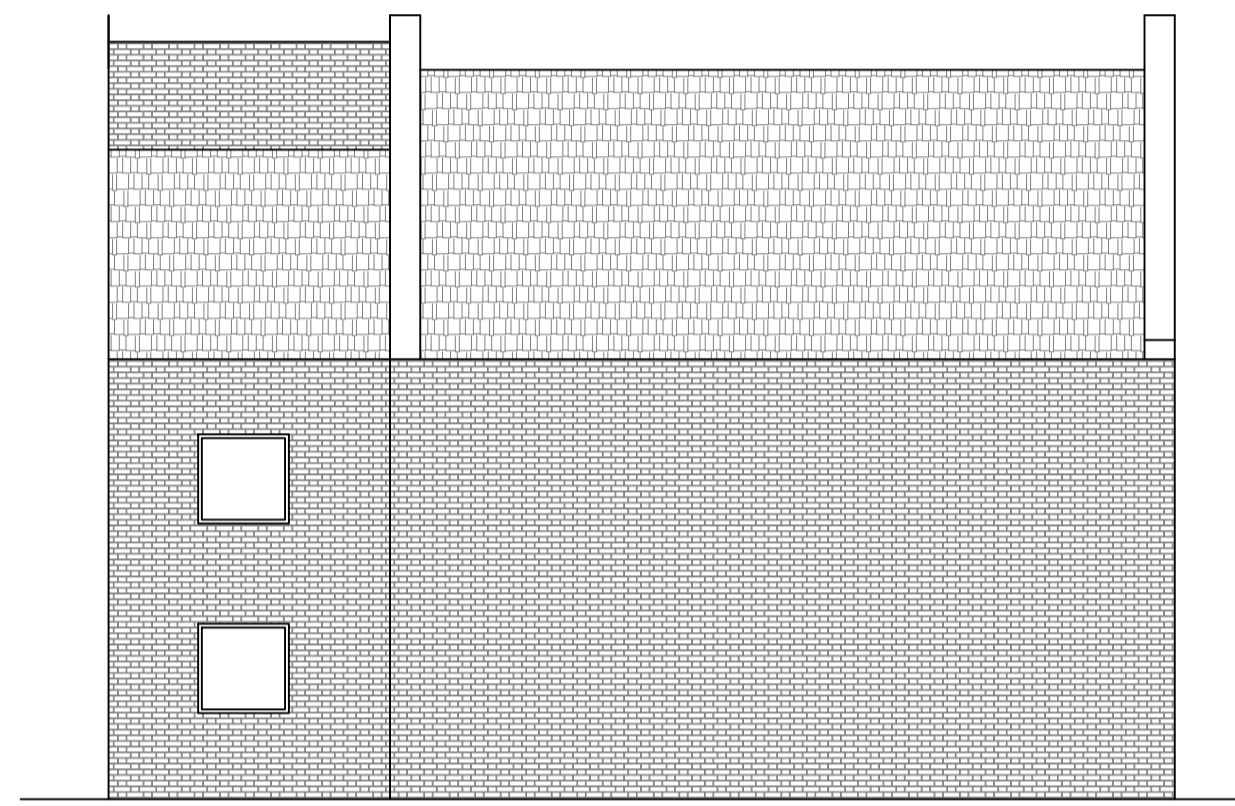

EXISTING SECTION
SCALE 1:50



EXISTING REAR ELEVATION
SCALE 1:100

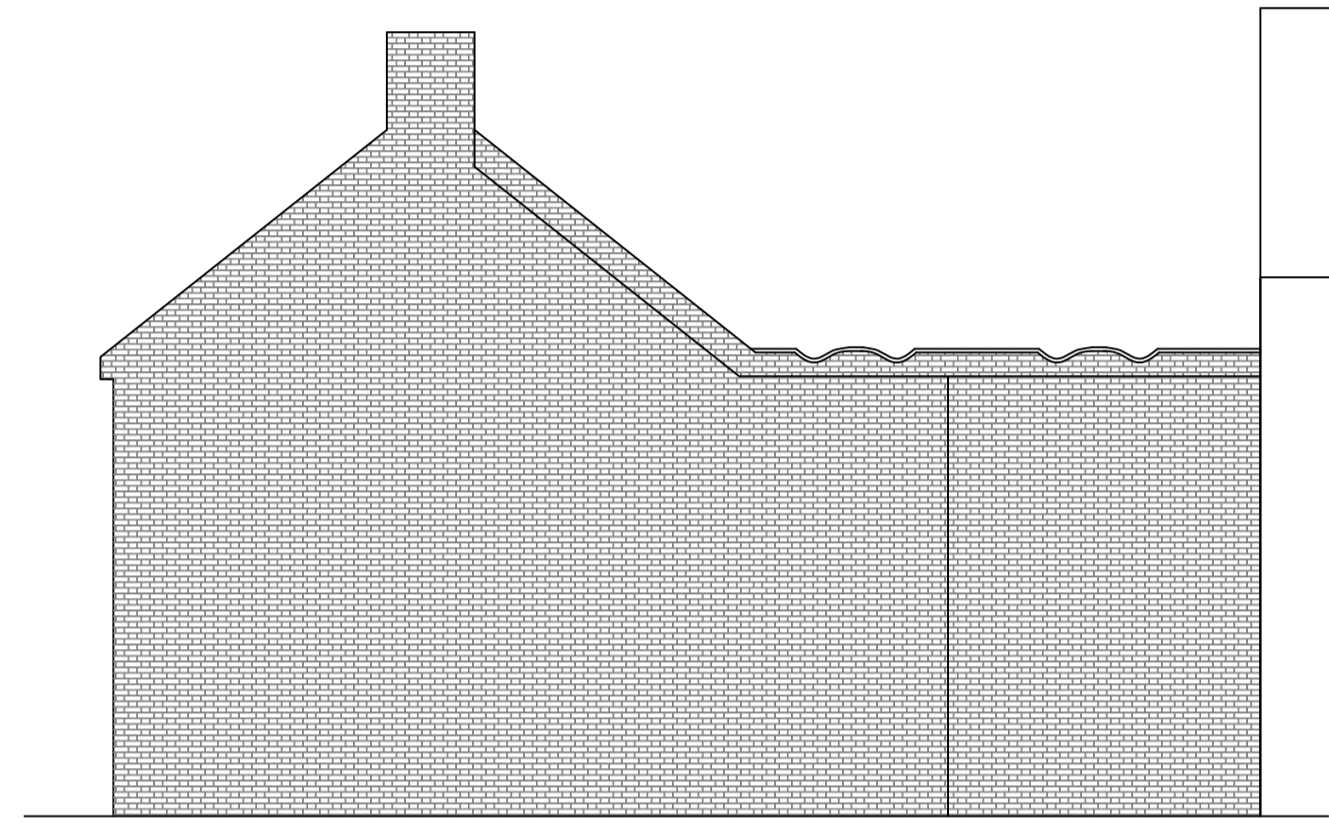

EXISTING SIDE ELEVATION
SCALE 1:100

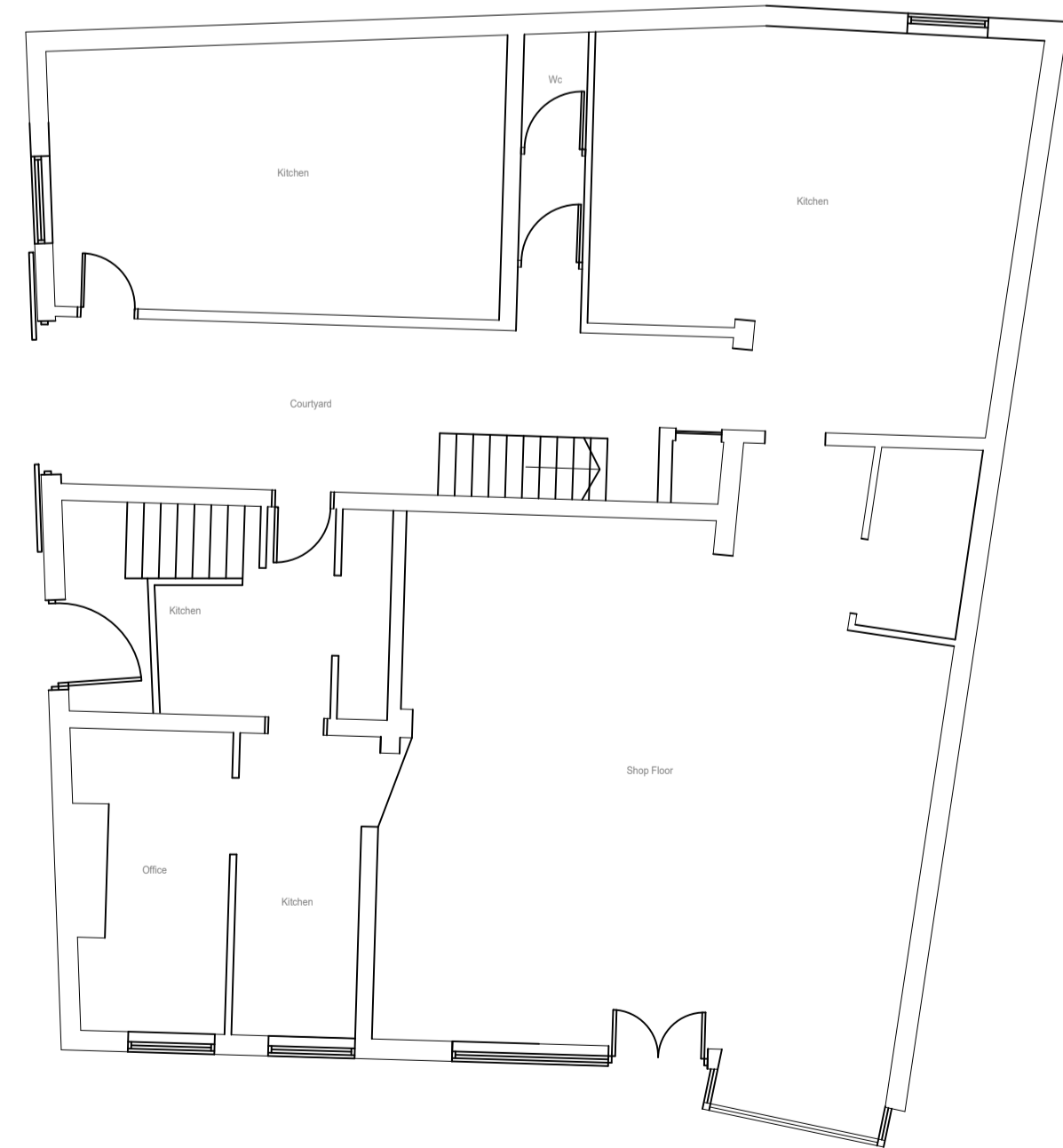

EXISTING GROUND FLOOR PLAN
SCALE 1:100

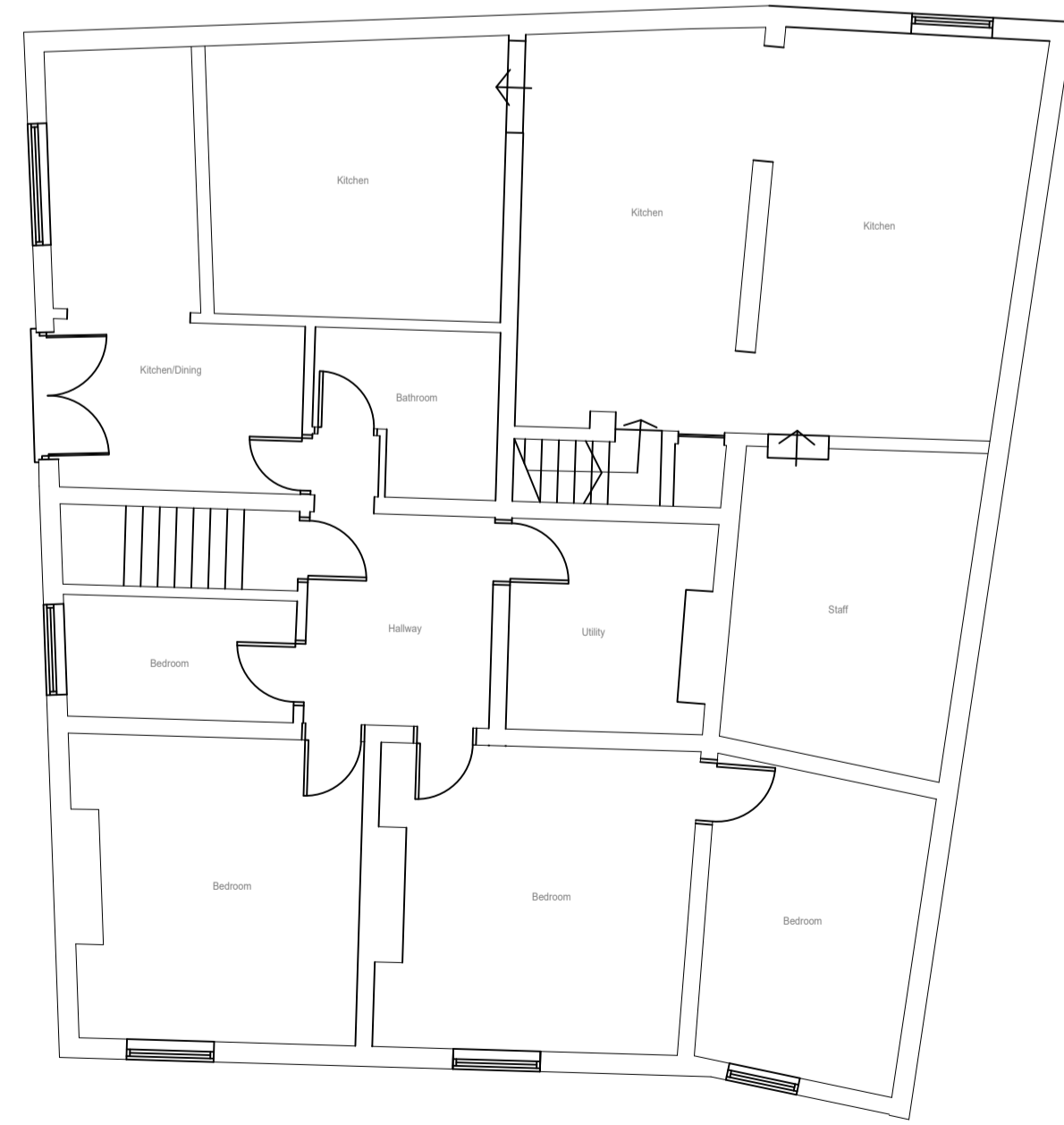

EXISTING FIRST FLOOR PLAN
SCALE 1:100

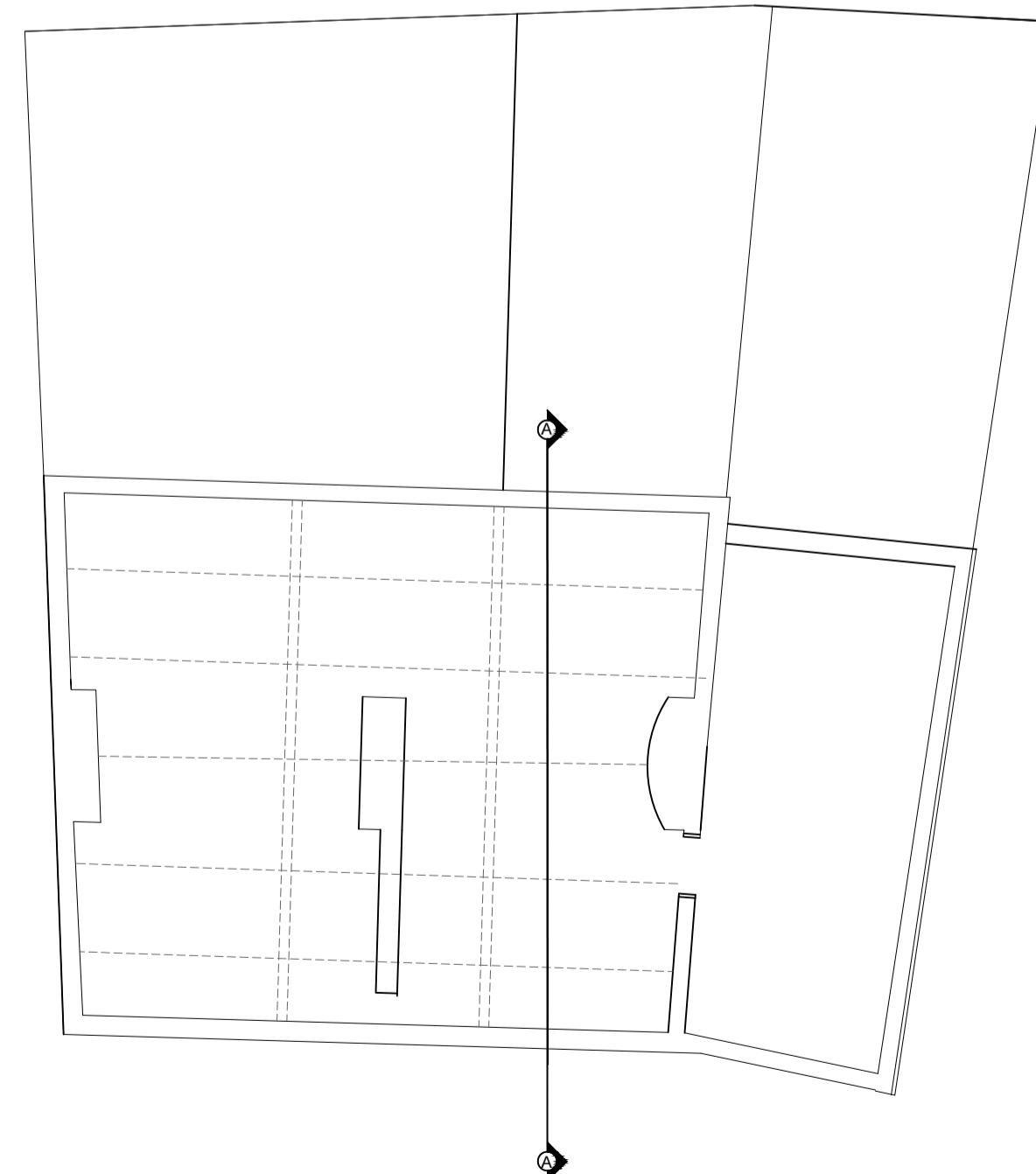

EXISTING LOFT FLOOR PLAN
SCALE 1:100

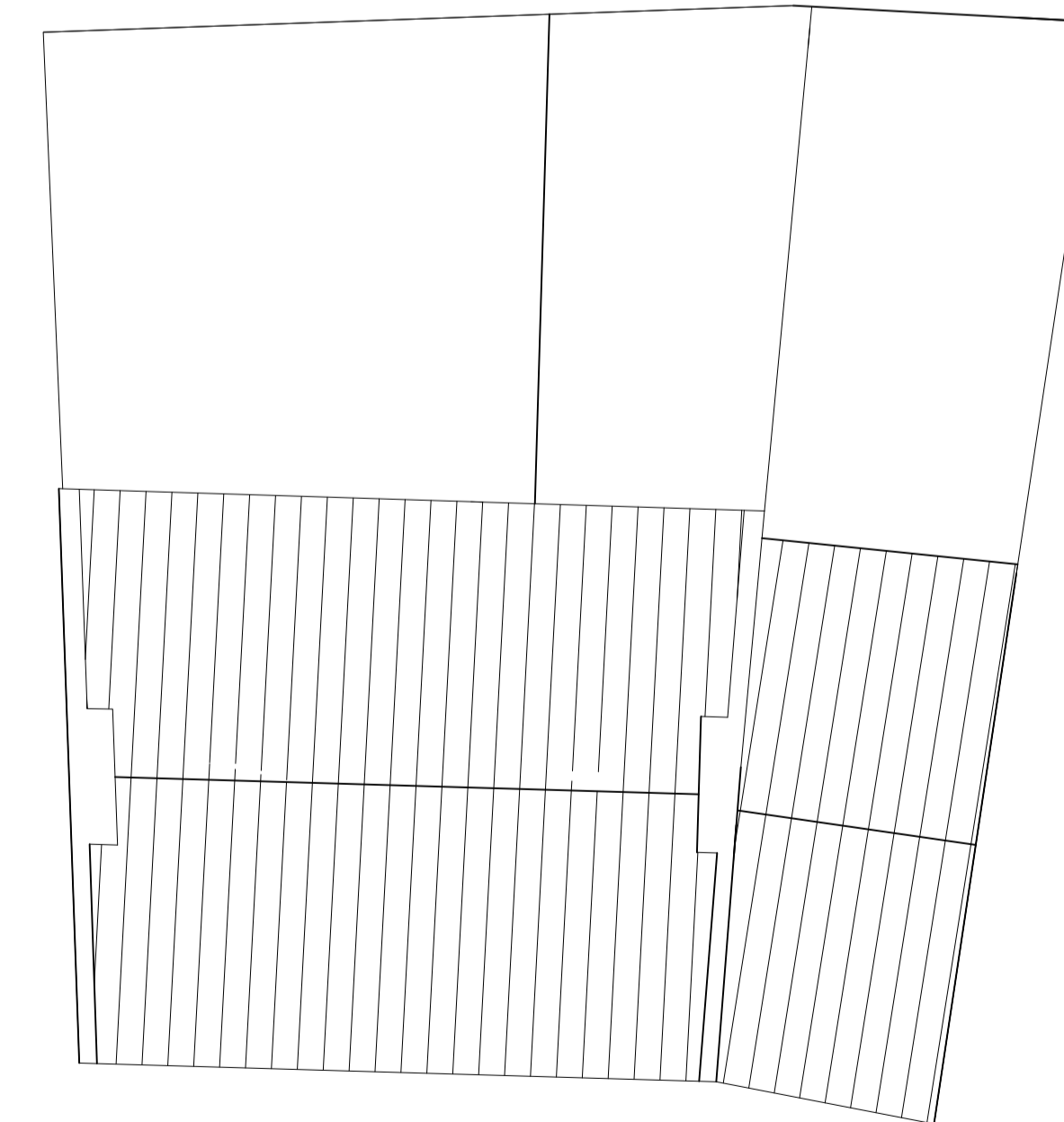

EXISTING ROOF FLOOR PLAN
SCALE 1:100

LEGEND

REVISIONS

REV	DATE	CHANGES
1	13/12/22	Initial Draft
2	03/10/23	Plans updated to include Elevations
3	28/11/23	Plans updated inline with PO comments
4	29/11/23	Plans updated inline with PO comments

JOB INFORMATION

ADDRESS: 122 High Street , Norton

CLIENT NAME: Blackwells Butchers

PROJECT: LOFT CONVERSION

DRAWINGS :

Existing Floor Plans & Section - Page 01

DATE :
05/01/23

SCALE :
1:100 @A1

DRAWN BY :
PC

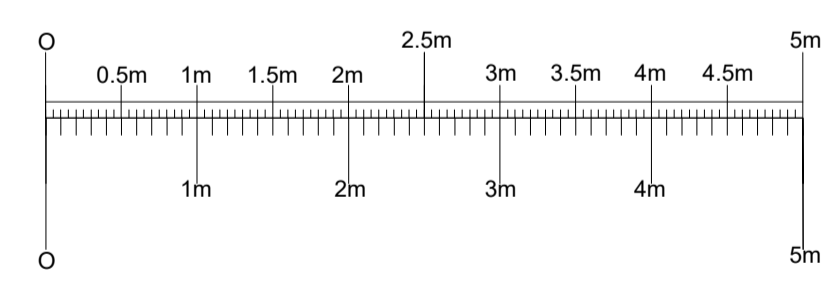

- All Rights Reserved.
- This Drawings must not be reproduced without permission.
- Do not Scale off Drawings.
- All dimensions to be checked by contractor on-site.
- Construction must only commence once planning, building control and any other relevant approvals have been obtained.
- It is the responsibility of the owner to ensure approvals have been granted.
- Any discrepancies must be reported to the architect, surveyor, engineer or responsible person immediately.
- The contractor is responsible for ensuring compliance with the cdm regulations and mandatory h&s on site precautions.
- The client/building owner must obtain the necessary party wall agreements prior to commencing works on site.