

Status  
S0

A3

1 2 3 4 5 6 7 8

A  
B  
C  
D  
E  
F

A  
B  
C  
D  
E  
F

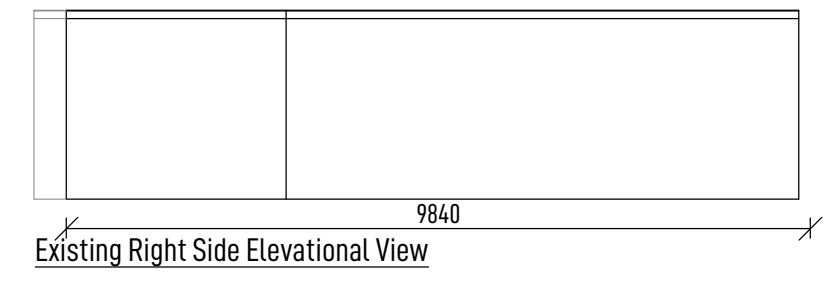
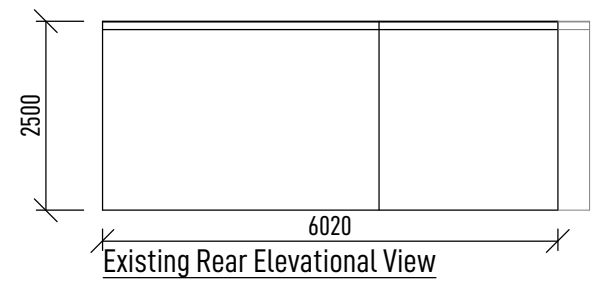
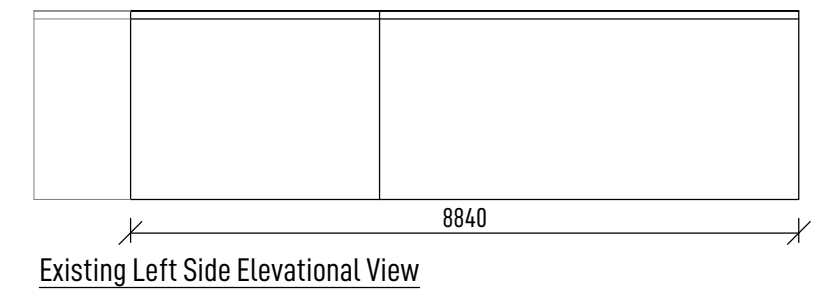
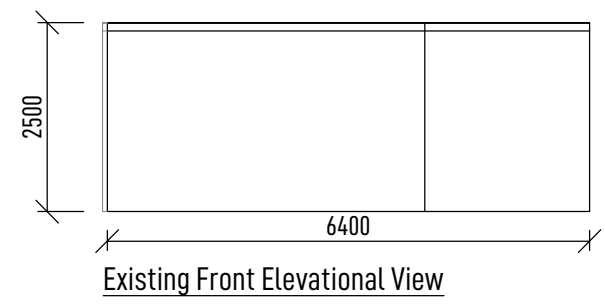
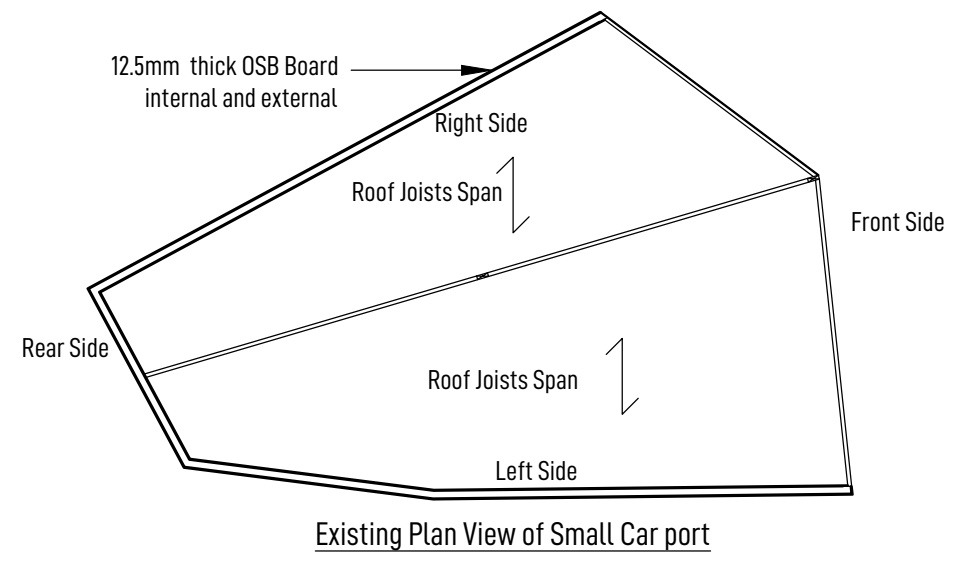

General Notes:

All work to be undertaken in accordance with planning approval and building regulations approval. Any work undertaken beforehand requires immediate attention and approval by the respective bodies.

All materials to be used in accordance with the manufacturer's instructions and the appropriate standards in according with Building Regulations Approved Document A.

Workmanship shall comply with the appropriate codes and standards and work that does not comply shall be rectified or removed and completed again at the expense of the contractor.

Car port B Notes

All work has been completed already and requires approval by planning and building control.

Any alterations required must be done in accordance to Building Regulations Approved Document A.

Rafters inspected as 47x100 Timbers

Timber Frame built with 47x100 Timbers at 600mm c/c with osb boards both sides

Intermediate posts in central part of car port are 47x150 Timber.

Total Area = 45m<sup>2</sup>

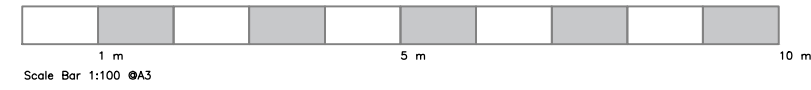

Rev.	Date	Description	By	Chk
P03	05/12/2023	Area added	SKRS	-
P02	07/09/2023	Final Issue	SKRS	-
P01	04/09/2023	Initial submission	SKRS	-

Syed Designs  
16 Cambridge Avenue  
Peterborough  
Cams  
PE1 2JB  
Tel. 07379600318  
[kazim.syed96@gmail.com](mailto:kazim.syed96@gmail.com)

Project Cinnamond House, Baldwins Lane, Croxley Green									
Section Car port B Plan and Elevational Views									
Drawing No.	Project	Originator	Zone	Level	Type	Role	Doc. No.	Rev.	
	CMND	SD	ZZ	ZZ	DR	-	0005	P03	
Drawn	Check	Scale	Date						
SKRS	-	1:100 @ A3	04/09/2023						

This drawing is issued for the party which commissioned it and for specific purposes connected with the captioned project only. It should not be relied upon by any other party, or used for any other purpose. We accept no responsibility for the consequences of this drawing being relied upon by any other party, nor being used for any other purpose nor containing any error or omission which is due to an error or omission in data supplied to us by other parties.

1 2 3 4 5 6 7 8