

SCALE 1:100

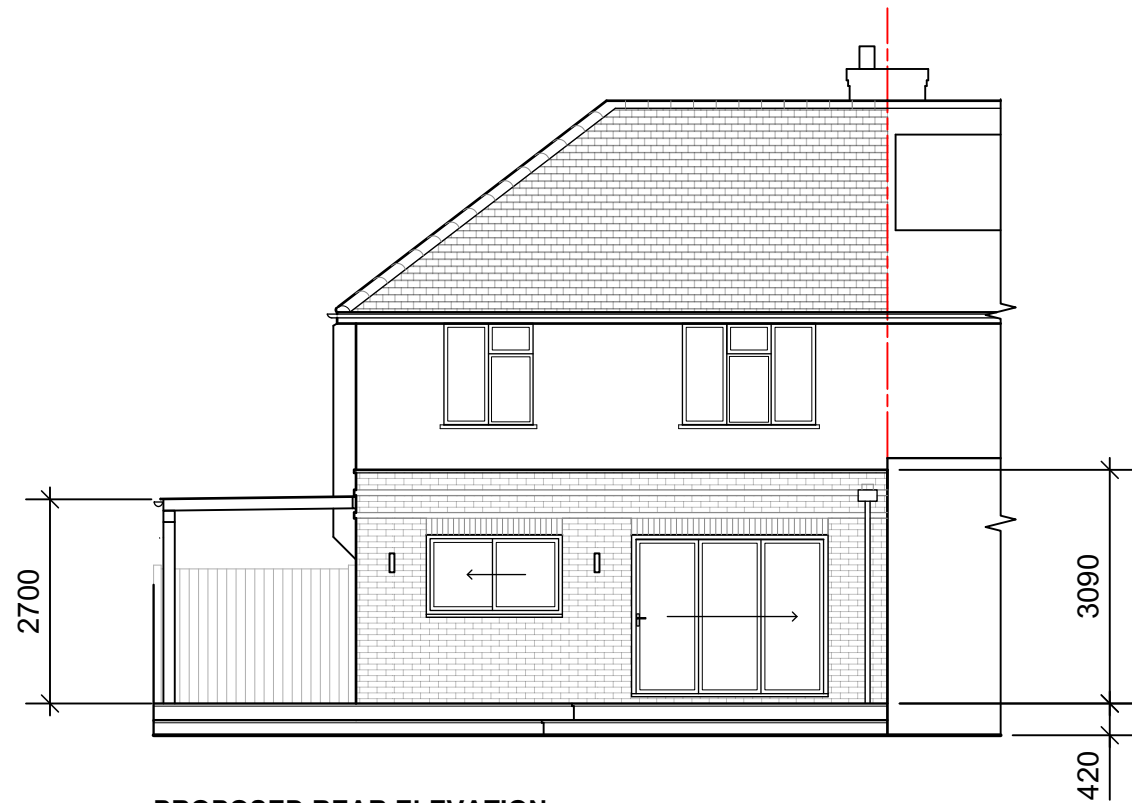

DRAWINGS ARE TO DISCUSS CONCEPT LAYOUT IDEAS ONLY. NOT TO BE USED FOR ANY OTHER PURPOSE INCLUDING PRICING, CONSTRUCTION. MEASUREMENTS MAY NOT BE ACCURATE. DESIGNS TO BE DEVELOPED TO COMPLY WITH BUILDING REGULATIONS.



PROPOSED REAR ELEVATION

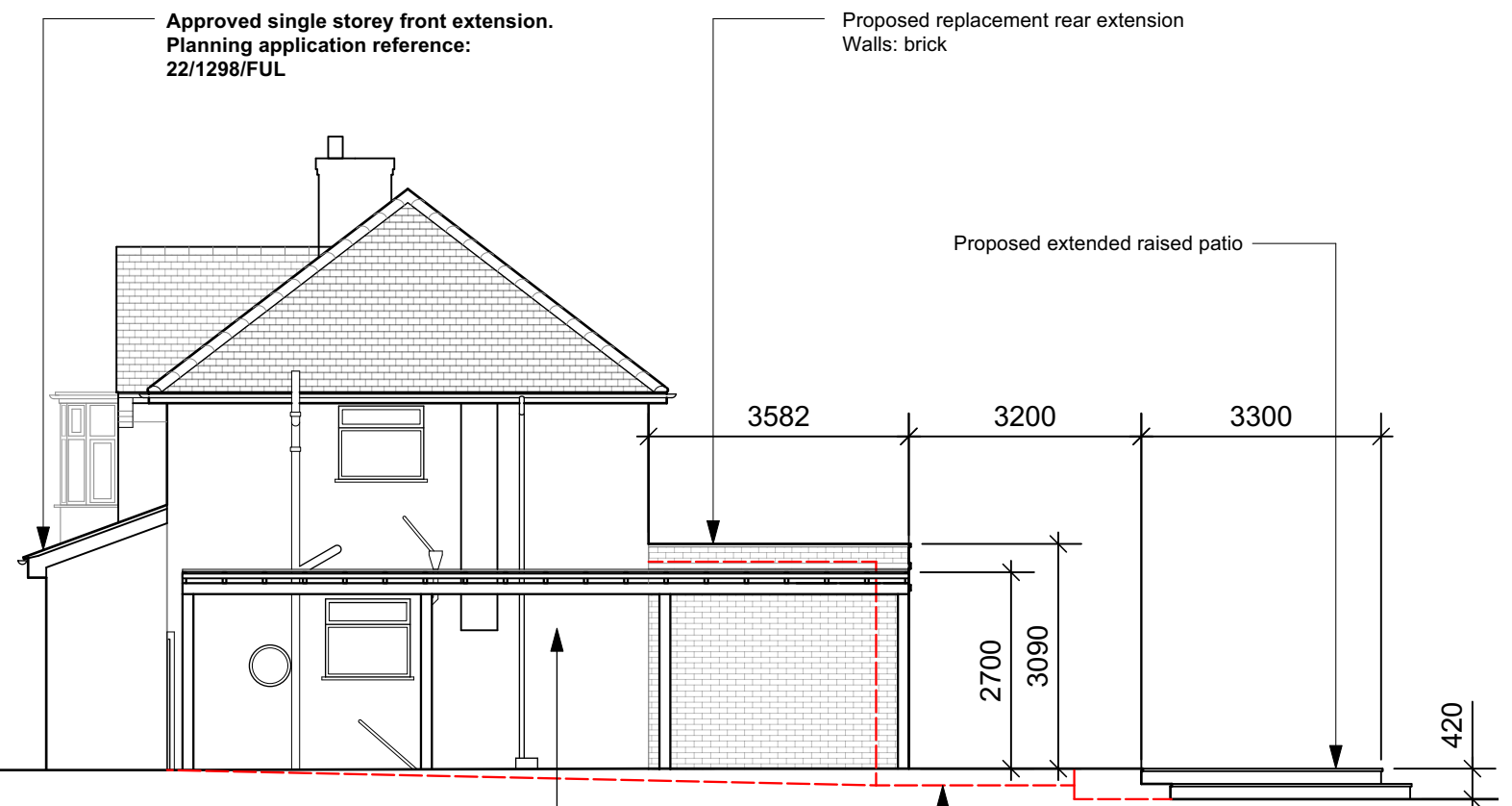

PROPOSED SIDE ELEVATION

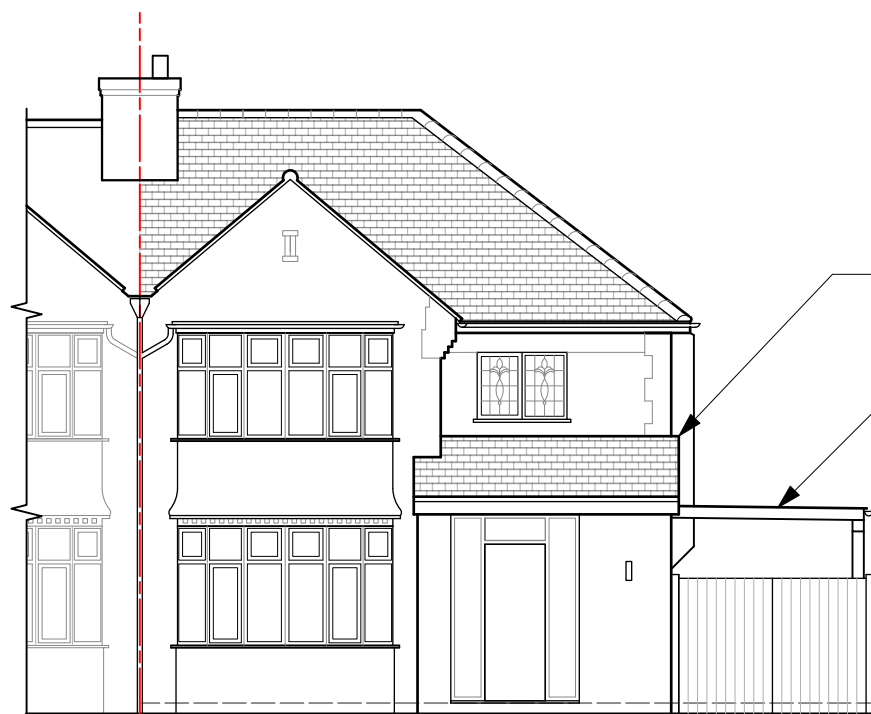

PROPOSED FRONT ELEVATION

Approved single storey front extension.
Planning application reference:
22/1298/FUL

Proposed timber carport
with polycarbonate roof to
replace existing

Approved single storey front extension.
Planning application reference:
22/1298/FUL

Proposed replacement rear extension
Walls: brick

Proposed extended raised patio

Proposed timber carport
with polycarbonate roof to
replace existing

Outline of existing driveway, patio and rear
extension

LSS341-GA003

Drawing no.

LIVE SITE {STUDIO}

Live Site Ltd trading as Live Site (studio)

Contact : architect@livesitestudio.co.uk

Drawing title

Proposed elevations

Drawing status

Planning

Size

1:100 @ A3

Date

November 2023

Client

Mr and Mrs McMillan-Jackson

Project

Replacement extension and landscape layout

Address

3 Lancing Way. Croxley Green, WD3 3LW