

SCALE 1:100

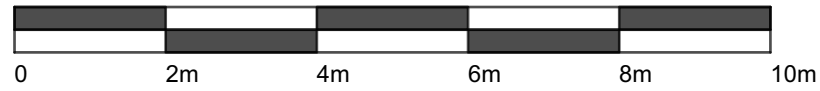

DRAWINGS ARE TO DISCUSS CONCEPT LAYOUT IDEAS ONLY. NOT TO BE USED FOR ANY OTHER PURPOSE INCLUDING PRICING, CONSTRUCTION. MEASUREMENTS MAY NOT BE ACCURATE. DESIGNS TO BE DEVELOPED TO COMPLY WITH BUILDING REGULATIONS.

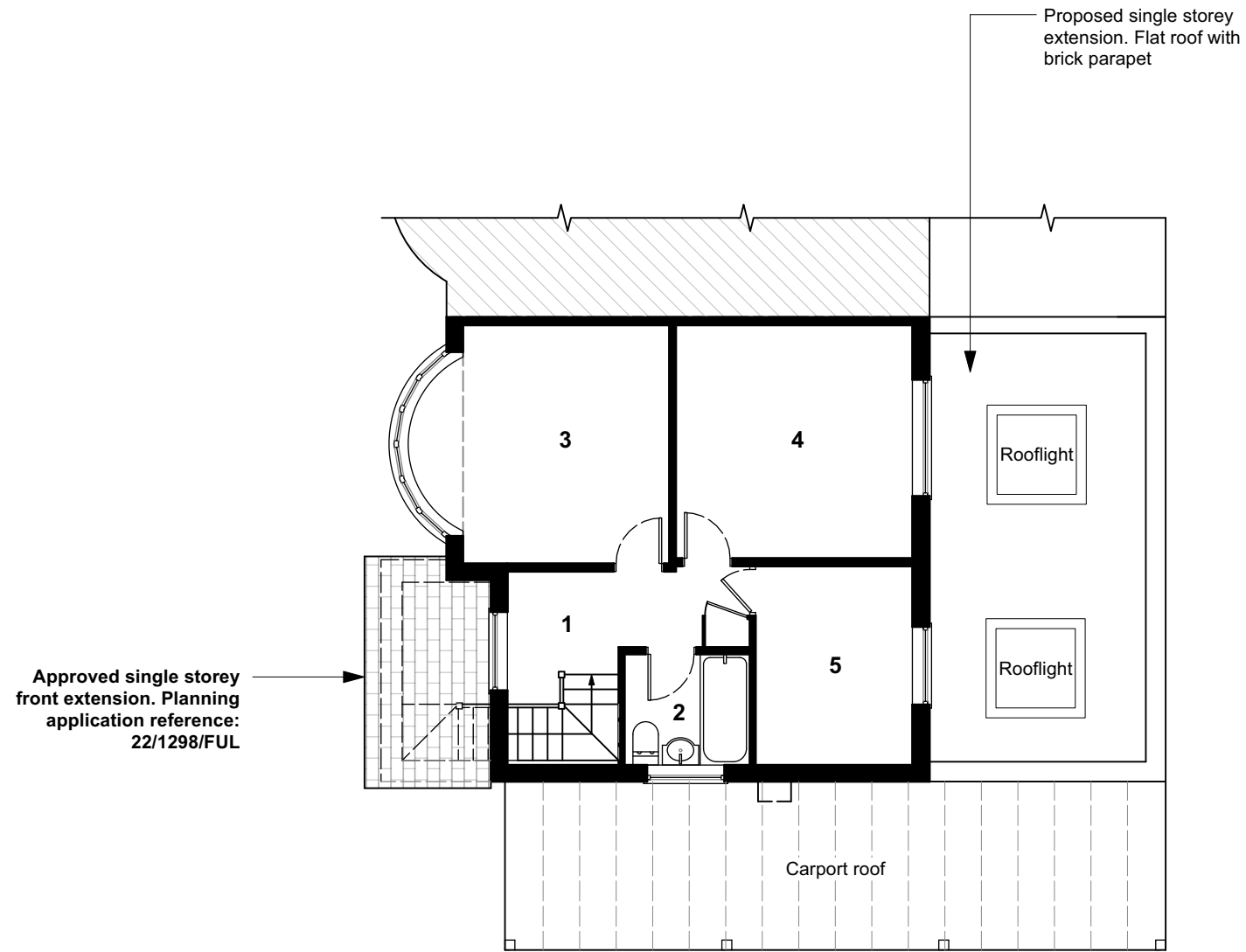

PROPOSED FIRST FLOOR PLAN

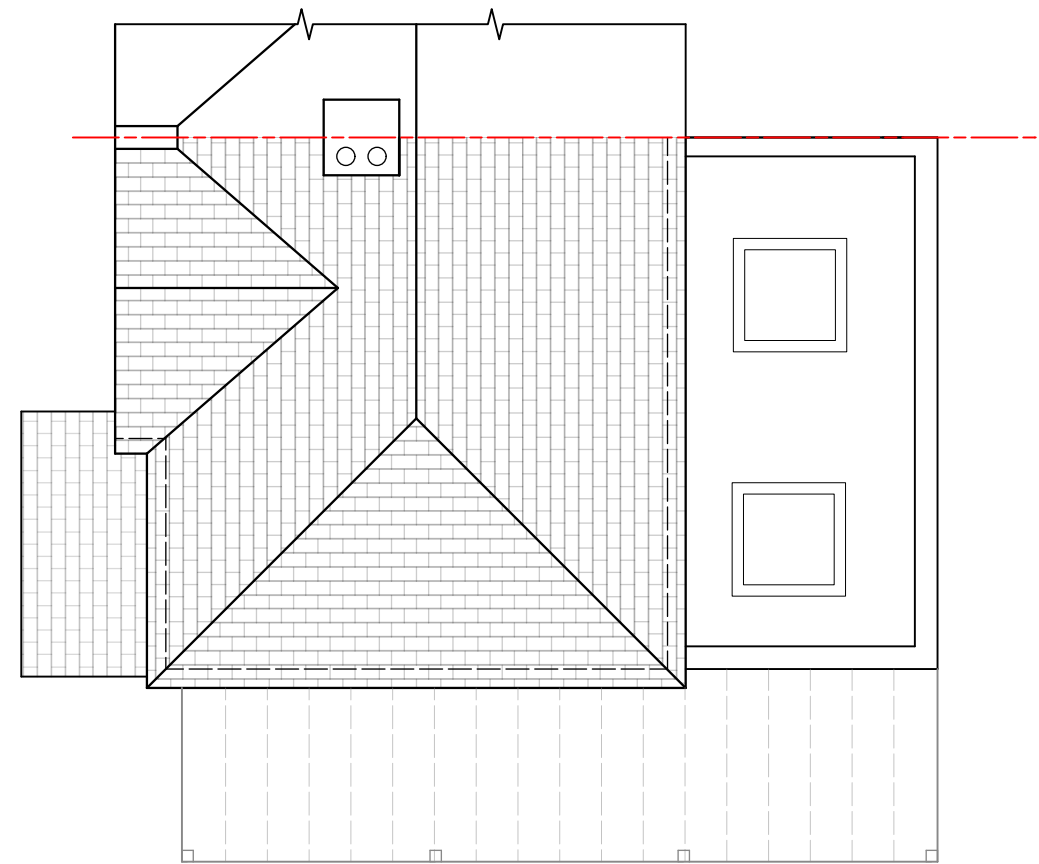

PROPOSED ROOF PLAN

NOTES

- 1. Landing
- 2. Bathroom
- 3. Bedroom 1
- 4. Bedroom 2
- 5. Bedroom 3

Existing walls

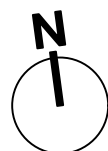

LIVE SITE {STUDIO}

Live Site Ltd trading as Live Site (studio)

Contact : architect@livesitestudio.co.uk

Drawing no.

LSS341-GA002

Drawing title

Proposed First Floor + Roof Plan

Drawing status

Planning

Size

1:100 @ A3

Date

November 2023

Client

Mr and Mrs McMillan-Jackson

Project

Replacement rear extension, replacement car port + rear patio.

Address

3 Lancing Way, Coxley Green, WD3 3LW