

Client
Mr. K. VAIRAVANATHAN
 12 Scots Hill
 Croxley Green
 Hertfordshire
 WD3 3AD

DO NOT SCALE THIS DRAWING. USE FIGURED DIMENSIONS ONLY
 CONTRACTORS ARE RESPONSIBLE FOR TAKING AND CHECKING SITE DIMENSIONS
 DESIGN COPYRIGHT IS VESTED IN THE ARCHITECT FROM WHOM
 CONSENT MUST BE OBTAINED FOR COPYING OR REPRODUCING THIS DRAWING

NOTES AND SCHEDULES

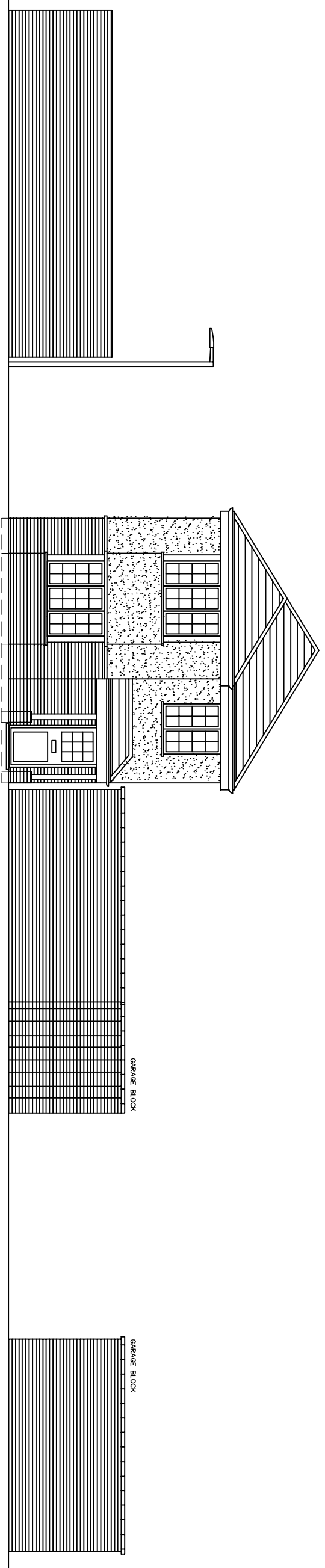

REAR STREET SCENE ELEVATION - PROPOSED
 (viewed from Windmill Drive)

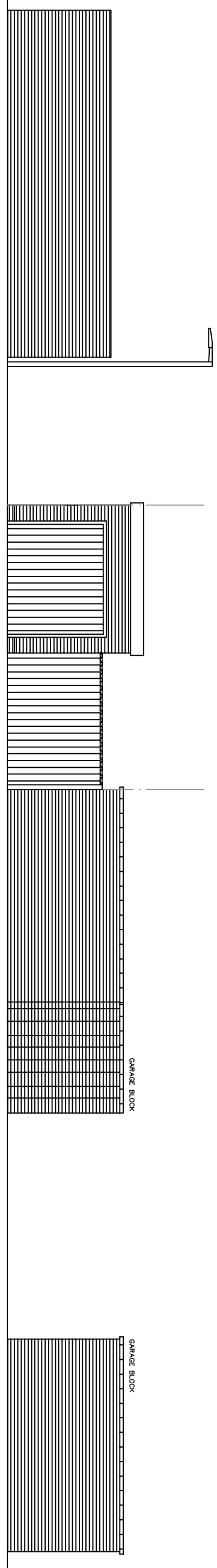

REAR STREET SCENE ELEVATION - EXISTING
 (viewed from Windmill Drive)

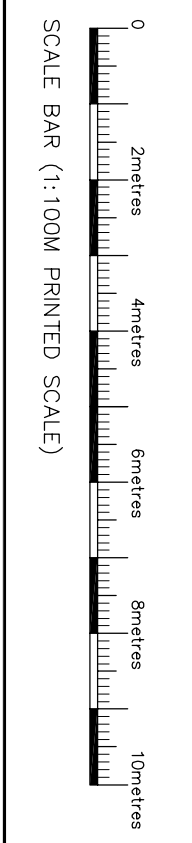

CHess
 Architecture
 &
 Development
 L i m i t e d

PIA House 4 Norfolk Court Norfolk Road
 Rickmansworth Hertfordshire WD3 1LA
 T. 01923 718565 F. 01923 712255
 E. info@chessad.com W. www.chessad.com

A Updated for Planning Application.		05/12/23
Letter	Revisions	Date
Title Street Scene – Rear Proposed and Existing 12 Scots Hill WD3 3AD		
Scale	1:100 @ A3	Date Nov '23
Drawn	MM	Checked
CAD FILE:-- m:\2316-118.dwg		
Job No.	2316	Sheet No. 118 - A