

Client
Mr. K. VAIRAVANATHAN
 12 Scots Hill
 Croxley Green
 Hertfordshire
 WD3 3AD

DO NOT SCALE THIS DRAWING. USE FIGURED DIMENSIONS ONLY.
 CONTRACTORS ARE RESPONSIBLE FOR TAKING AND CHECKING SITE DIMENSIONS.
 DESIGN COPYRIGHT IS VESTED IN THE ARCHITECT FROM WHOM
 CONSENT MUST BE OBTAINED FOR COPYING OR REPRODUCING THIS DRAWING.

NOTES AND SCHEDULES

This drawing has been reproduced from the drawing prepared by ES Architecture Limited ES Architecture drawing no. 21/065_P5.1

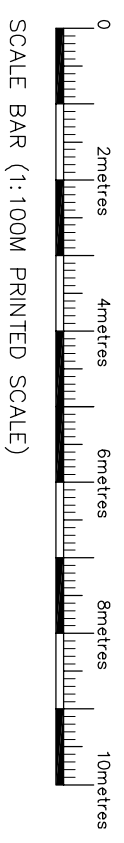
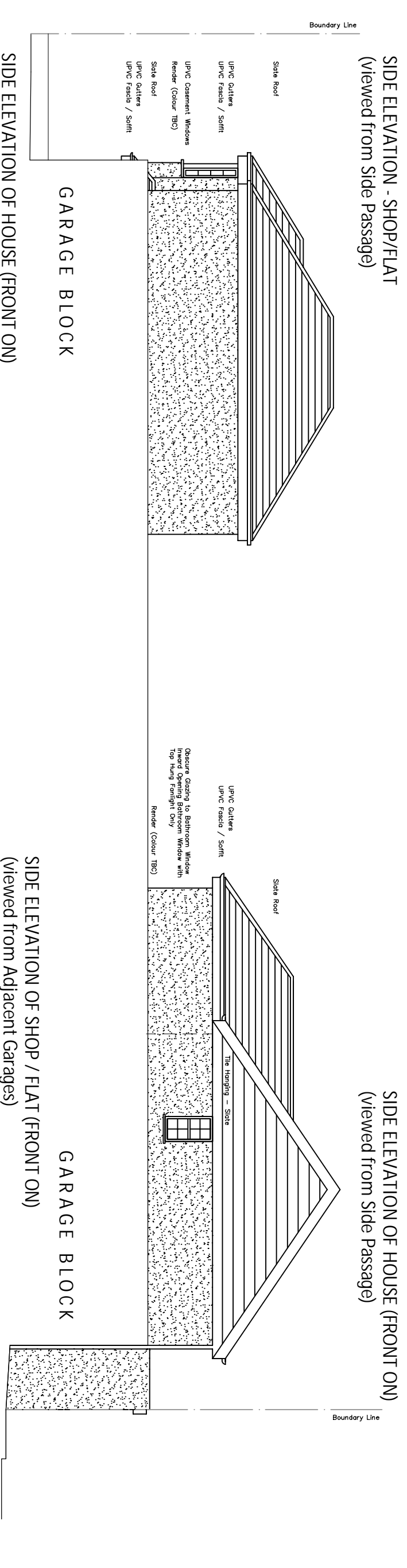
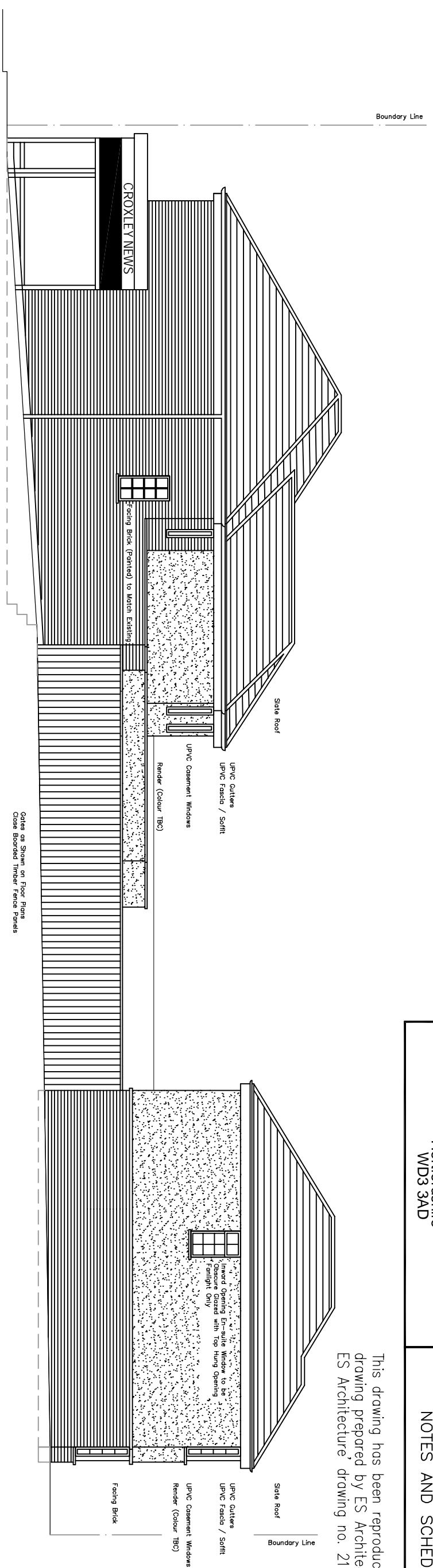

Updated for Planning Application. 25/09/23

CHESSE
 Architecture & Development Limited
 P1A House 4 Norfolk Court Norfolk Road
 Rickmansworth Hertfordshire WD3 1LA
 T. 01923 718565 F. 01923 712255
 E. info@chessad.com W. www.chessad.com

Letter	Revisions	Date
Title Proposed Elevations Side Elevations 12 Scots Hill WD3 3AD		
Scale	1:100 @ A3	Date Sep '23
Drawn	MM	Checked
CAD FILE:-- m:\2316-115.dwg		
Job No.	2316	Sheet No. 115 - A