

NEW MARLEY VENTILATED RIDGE SYSTEM

FCL +5080

NEW RENDER FINISH TO MATCH EXISTING

NEW DOUBLE GLAZED WINDOWS TO MATCH EXISTING & IN ACCORDANCE WITH SPECIFICATION ON DRG NO: 20

NEW TILED ROOF FINISH TO MATCH EXISTING AND FLASHED INTO EXTG WALL WITH 150MM HIGH CODE 4 LEAD UPSTAND

FCL +2840

NEW uPVC GUTTERS, DOWNPIPES, FASCIAS & SOFFITS TO MATCH EXTG

NEW DOUBLE GLAZED DOOR-SET TO MATCH EXISTING & IN ACCORDANCE WITH SPECIFICATION ON DRG NO: 20

NEW BASE COURSE BRICK INSTALLED TO BASE OF WALLS

FFL +0290

FGL +0000

PROPOSED REAR ELEVATION

SCALE @ 1:50

NOTE:
 PV - DENOTES PERPEND VENTS
 WH - DENOTES WEEP HOLES
 ALL MUST BE AT 1.2m MAX

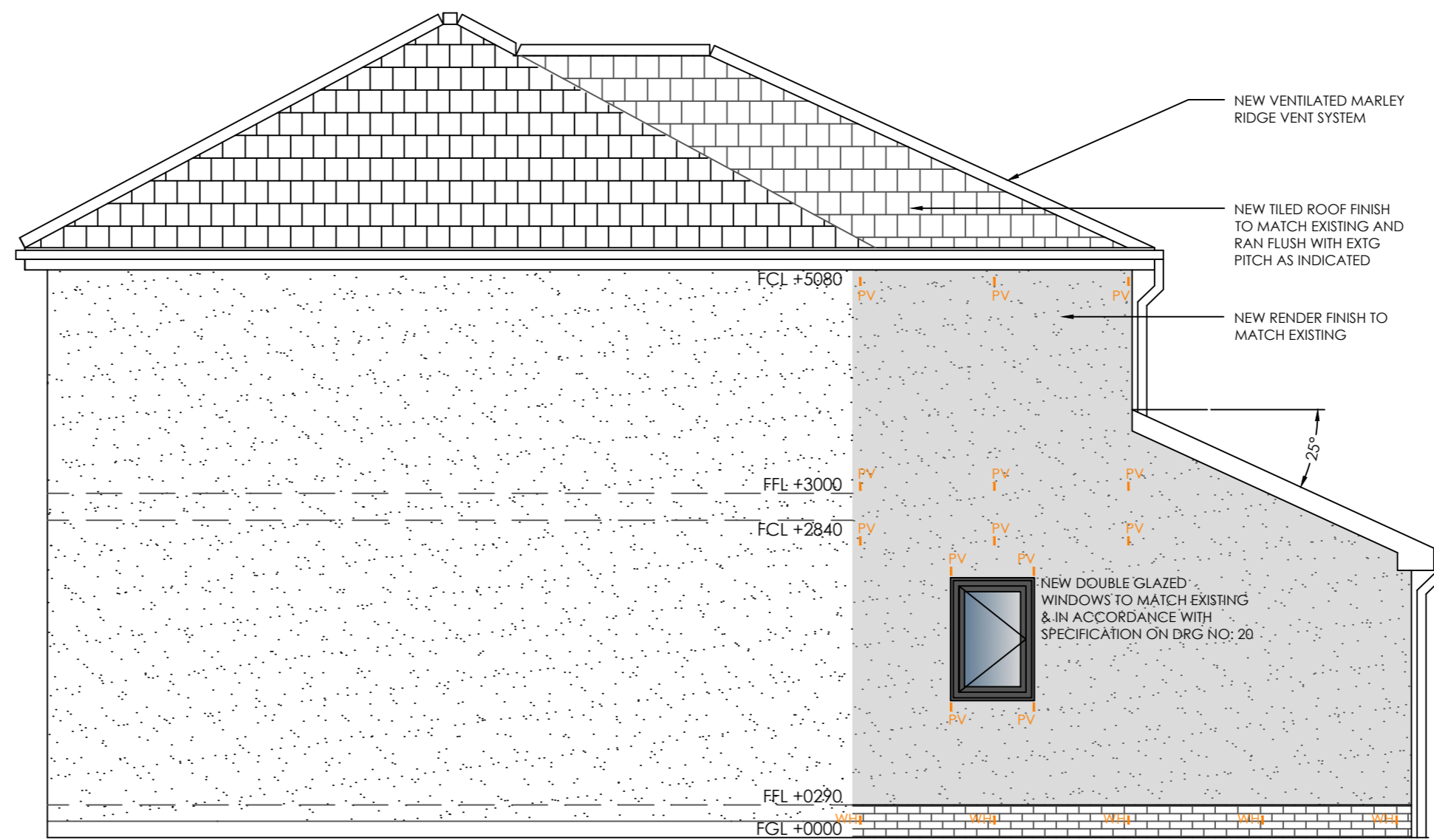

NEW VENTILATED MARLEY RIDGE VENT SYSTEM

NEW TILED ROOF FINISH TO MATCH EXISTING AND RAN FLUSH WITH EXTG PITCH AS INDICATED

NEW RENDER FINISH TO MATCH EXISTING

25°

NEW DOUBLE GLAZED WINDOWS TO MATCH EXISTING & IN ACCORDANCE WITH SPECIFICATION ON DRG NO: 20

FCL +5080

FFL +3000

FCL +2840

FFL +0290

FGL +0000

PROPOSED SIDE ELEVATION

SCALE @ 1:50

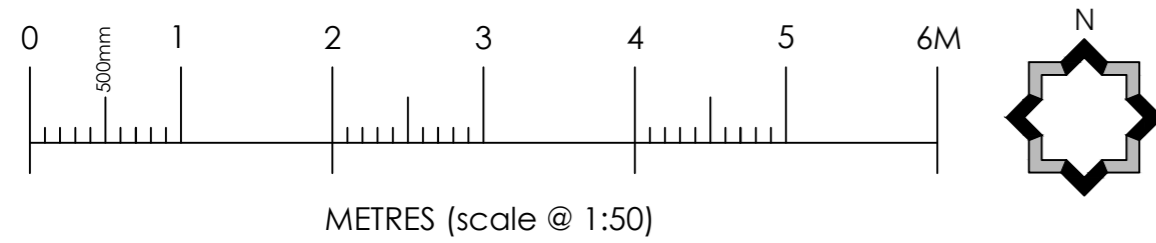

REV A: UPDATED TO SUIT PLANNERS COMMENTS 08/11/23

PLANNING

FERGUSON DESIGN SERVICES
 ARCHITECTURAL DESIGN & PLANNING

18 ALLANVALE ROAD
 PRESTWICK
 SOUTH Ayrshire
 KA9 1DX
 E: CAMERON@FERGUSONDESIGNSERVICES.COM
 MOB: 07526673700

PROJECT:
 2 STOREY EXTENSION EXTENSION

CLIENT:
 MR. & MRS. BARR

LOCATION:
 7 MILNWOOD DRIVE
 BELLSHILL
 NORTH LANARKSHIRE
 ML4 2RB

DRAWING NO: 05	JOB NO: FDS_195
DRAWN BY: CF	DATE: 15/06/23
SCALE: AS SHOWN	REVISION: A