

WILLIAM GRANT & SONS ARETE SITE
 ELEVATION AS EXISTING
 1:200

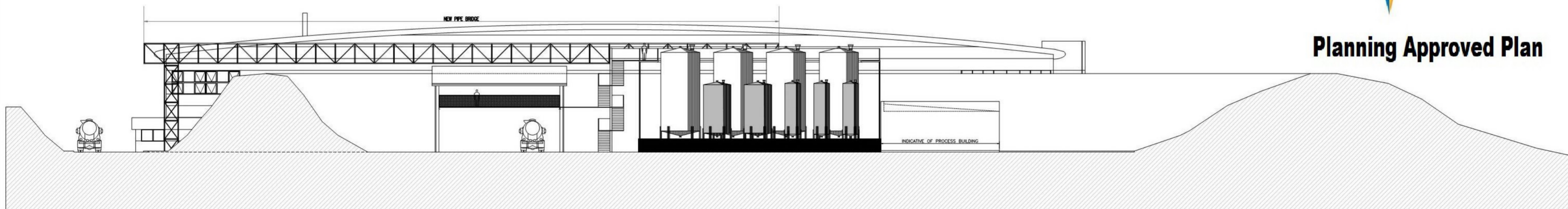

Planning Approved Plan



WILLIAM GRANT & SONS ARETE SITE
 ELEVATION AS PROPOSED
 1:200

This drawing is the copyright & intellectual property of William Grant & Sons Distillers Limited.

No part thereof may be copied or reproduced in any format, without the express written permission of an authorised William Grant & Sons representative.

do not scale from this drawing, if in doubt about any information on this drawing ASK



Please think of the environment and only print this drawing if absolutely necessary



rev	date	by	description	rev	date	by	description
A	16.10.17	CT	FIRST ISSUE				
B	30.11.17	CT	AS PROPOSED ELEVATIONS AMENDED TO SUIT AS PROPOSED PLAN BY ALLEN ASSOCIATES / PROCESS BUILDING ADDED AND ELEVATIONS OF VAT TANKS DETAILED				

project:	ARETE PROPOSED TANK FARM		
drawing:	PLANNING APPLICATION ELEVATIONS AS EXISTING & AS PROPOSED		
drawing no:	ARE-SI-L(-)-0041	revision:	B
scale:	1:200	sheet:	A1
drawn by:	CT	date:	16.10.17
approved by:	PL	date:	16.10.17

WILLIAM GRANT & SONS
 INDEPENDENT FAMILY DISTILLERS SINCE 1887

William Grant & Sons Distillers Limited
 Customer Service Centre
 Phoenix Crescent
 Strathclyde Business Park
 Bellshill
 ML4 3AN
 Scotland



Tel: +44 1698 843643