

Do Not Scale Dimensions From Drawing

Rev. Date Description

A	07.09.22	Minor adjustments to legibility.
B	18.10.22	Carwash & jet wash relocated to the center of the site. Jet wash nudged against car wash. Acoustic screening added to the edges of the site, adjacent to the car wash and parallel to the site boundary. Adjusted kerbs west of shop.
C	17.01.23	Drainage routes & interceptor tank added. New fuel tank repositioned.
D	10.02.23	Layout to south of shop revised to accommodate click and collect window
E	28.02.23	Exterior wall cladding added to the extended collection block for drive through. Marked up section lines of Sectional Elevations
F	26.04.23	Relocated tank and forecourt interceptor. New manholes introduced at forecourt. Channel drain adjusted to accommodate steep gradient. Drive thru kiosk and cycle parking introduced.
G	01.06.23	Updated orientation of yard area (bin store) & OS to show context around site.
H	25.07.23	Original footpath link at the Northeast of the site confirmed as been retained. Tarmac path to be widened with block paving.
I	28.08.23	Pedestrian path added starting at the site's entrance, to meet the existing cycle path at the north end of the site.
J	17.10.23	Close board fence added to the eastern and western boundaries, for acoustic purposes

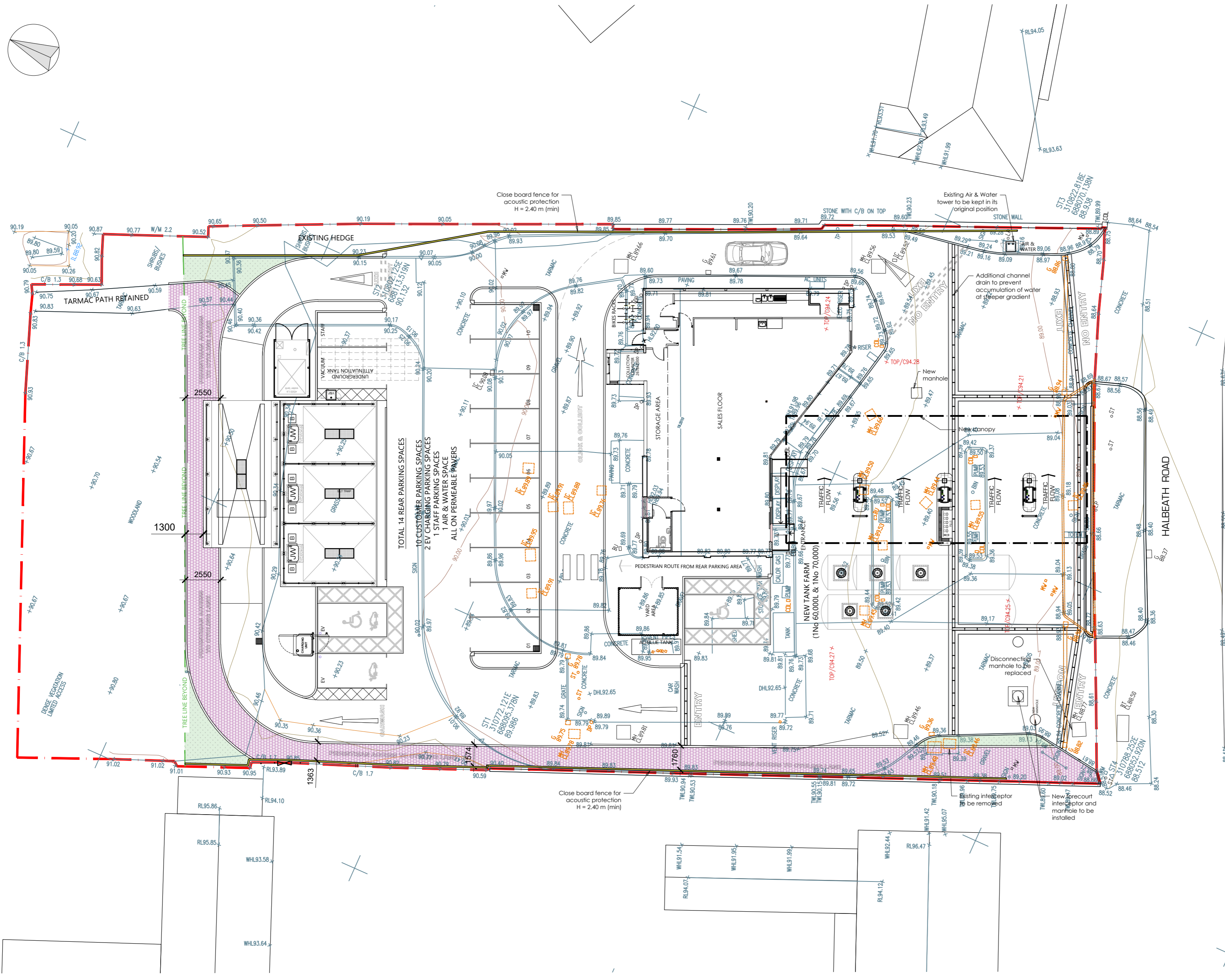

LEGEND

- SITE BOUNDARY
- DEMOLITIONS
- PEDESTRIAN PATH

AMCA ARCHITECTS
 Castlecroft Business Centre Tom Johnston Road
 Dundee DD4 8XD
 T: 01382 774111 F: 01382 739382
 mail@amcaarchitect.co.uk

Job
 Garvock Filling Station

86 Halbeath Road
 Dunfermline KY12 7RS

Drawing
 Proposed Site Plan

Date	Scale	
01 Nov 2023	1:200 @ A2	
Job No	Drwg No	Rev
3891	PL_007	J
CAD Ref: 3891_PL_007_PROPOSED SITE LAYOUT PLAN.dwg		

Proposed Site Plan 1:200@A2

