

side elevation

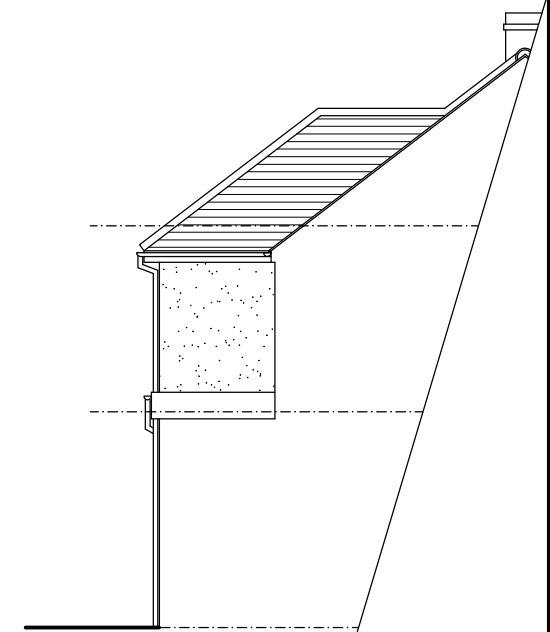

front elevation



part side elevation



rear elevation

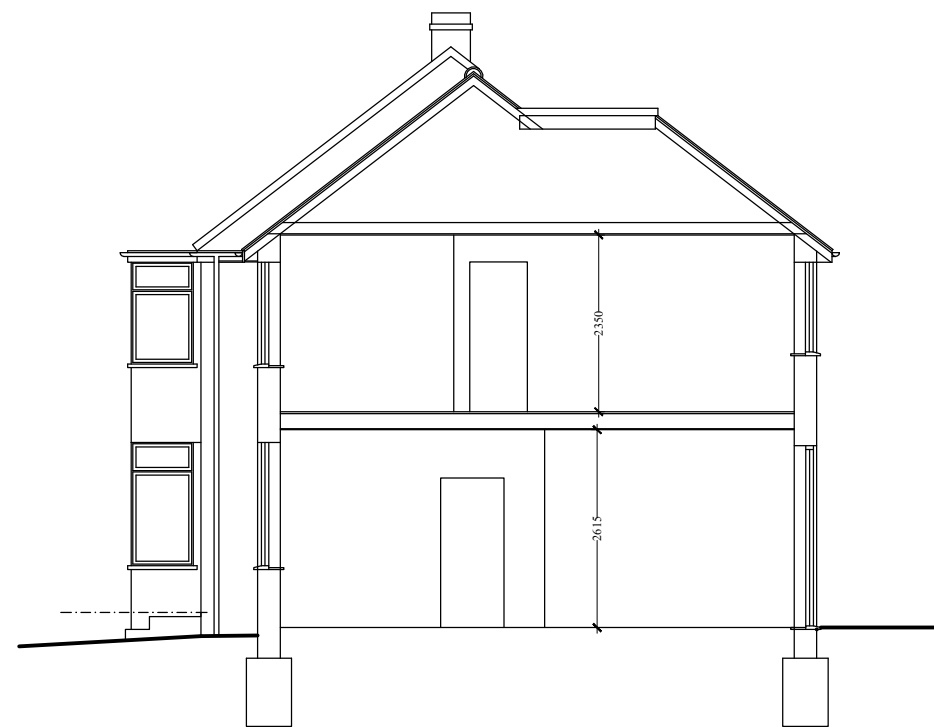

section B-B

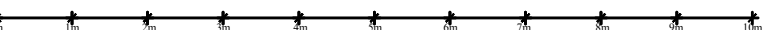

Tiles to match existing

Render to match existing

brick soldier course over windows and doors

Tiles to match existing

Render to match existing

brick soldier course over windows and doors

project
Proposed new 2 bedroom dwelling

site
 1 Tempest Avenue, Potters Bar
 EN6 5JU

date
 November 2022

scale
 1:100 @ A3

JOHN PERRIN & SONS Ltd
 BUILDING SURVEYORS & DESIGNERS
 885 Green Lanes, Winchmore Hill, London N21 2QS
 Tel: 0208 364 0334 Email: mail@johnperrinandsons.com
 © John Perrin & Sons Ltd 2022

All dimensions are to be checked on site.

drawing number

3352/5B