

ELEVATION E-01
EXISTING

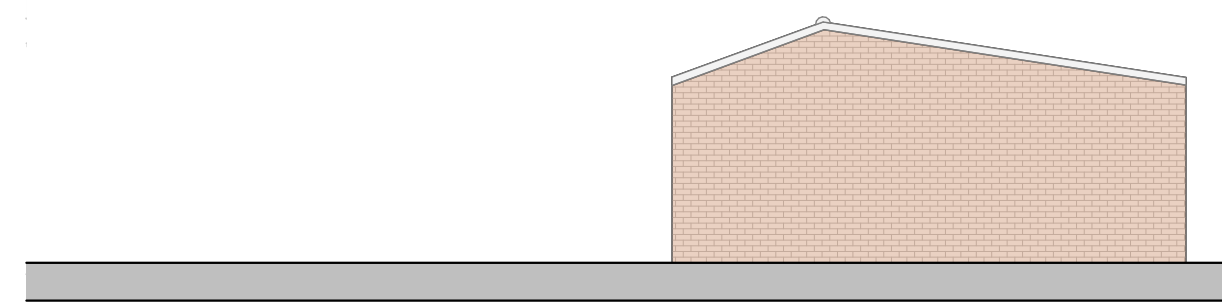

ELEVATION E-02
EXISTING

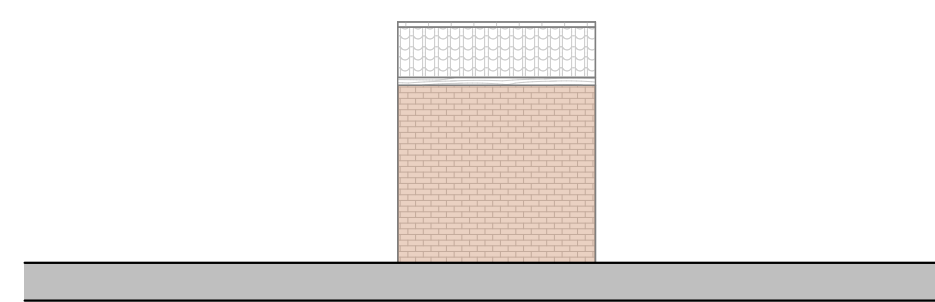

ELEVATION E-03
EXISTING

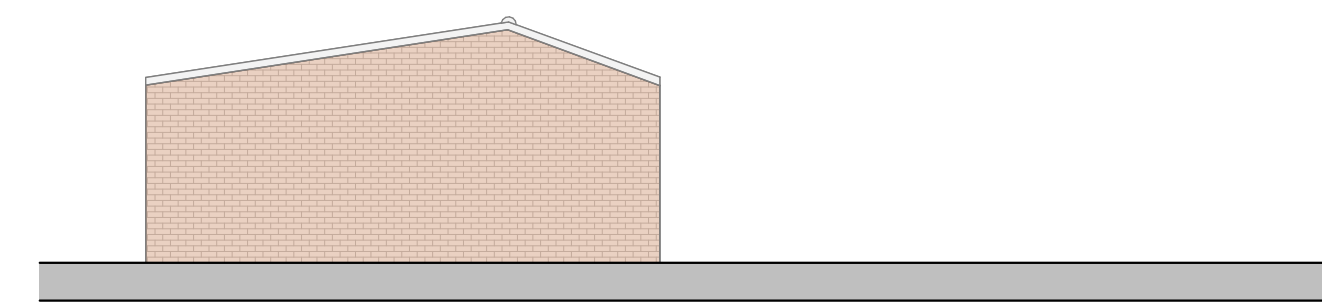

ELEVATION E-04
EXISTING

Amendments: _____ Date: _____ Rev: _____

SMG ARCHITECTS



The Studio, St. Peters Road,
Sheringham,
Norfolk
NR26 8QY

www.smg-architects.co.uk
info@smg-architects.co.uk
01263 824422

All dimensions are to be checked on site and the Architect is to be notified of any discrepancies. Written dimensions are to be followed in preference to scaled dimensions. This drawing is copyright and may not be reproduced without the written consent of SMG Architects.

Job Title: Proposed First Floor Extension and Carer's Annex
18 Marion Close, Wymondham

Client: Mr Patrick O'Gallachoir

Drwg. Title: Existing Plans and Elevations

Job No. 5012
Drwg. No. EX01

Drawn by HMR
Rev

Checked by RC
Date 13/07/2023

ARB
Architect Registration Board