

GROUND FLOOR AS EXISTING

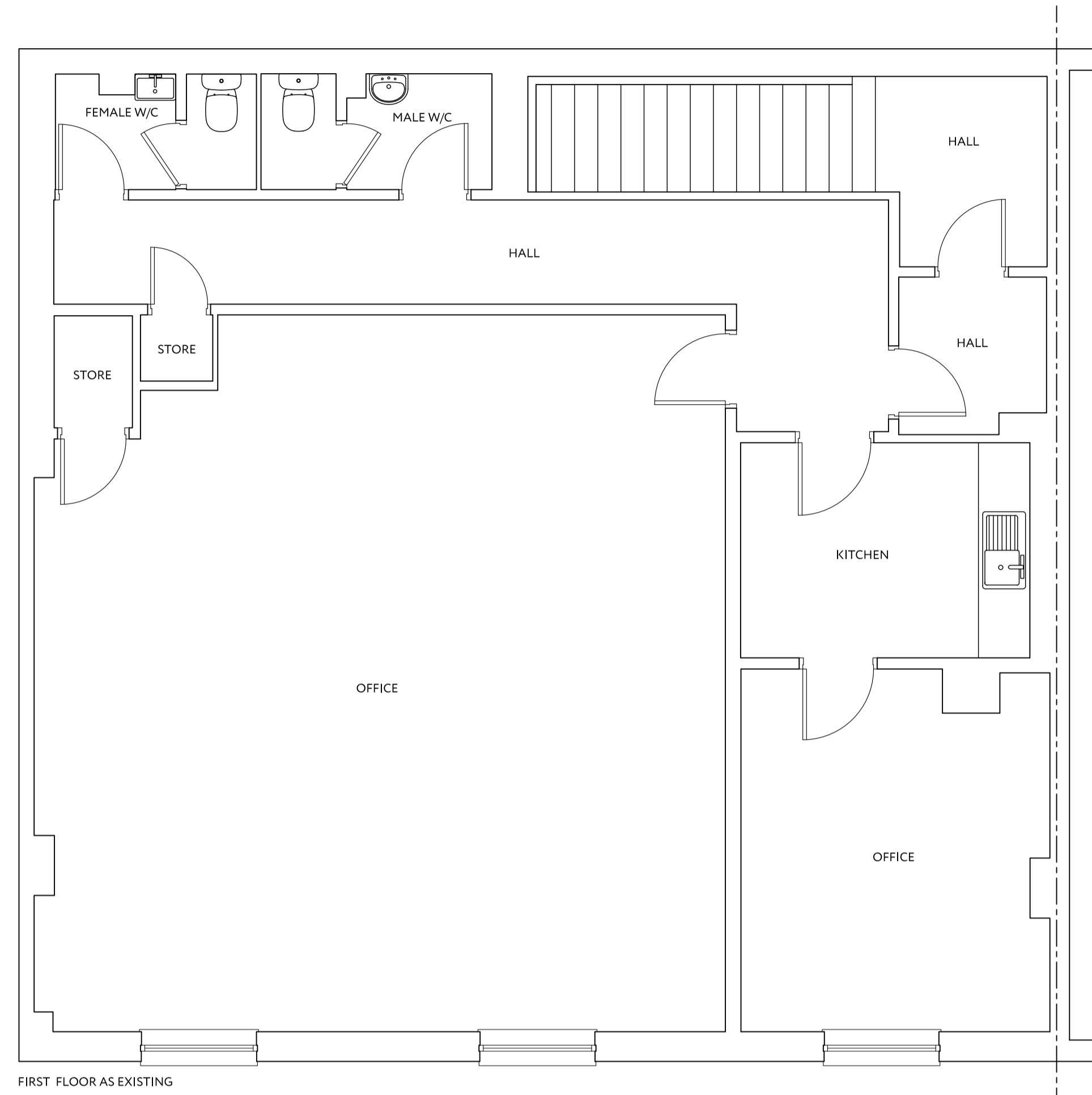

FIRST FLOOR AS EXISTING

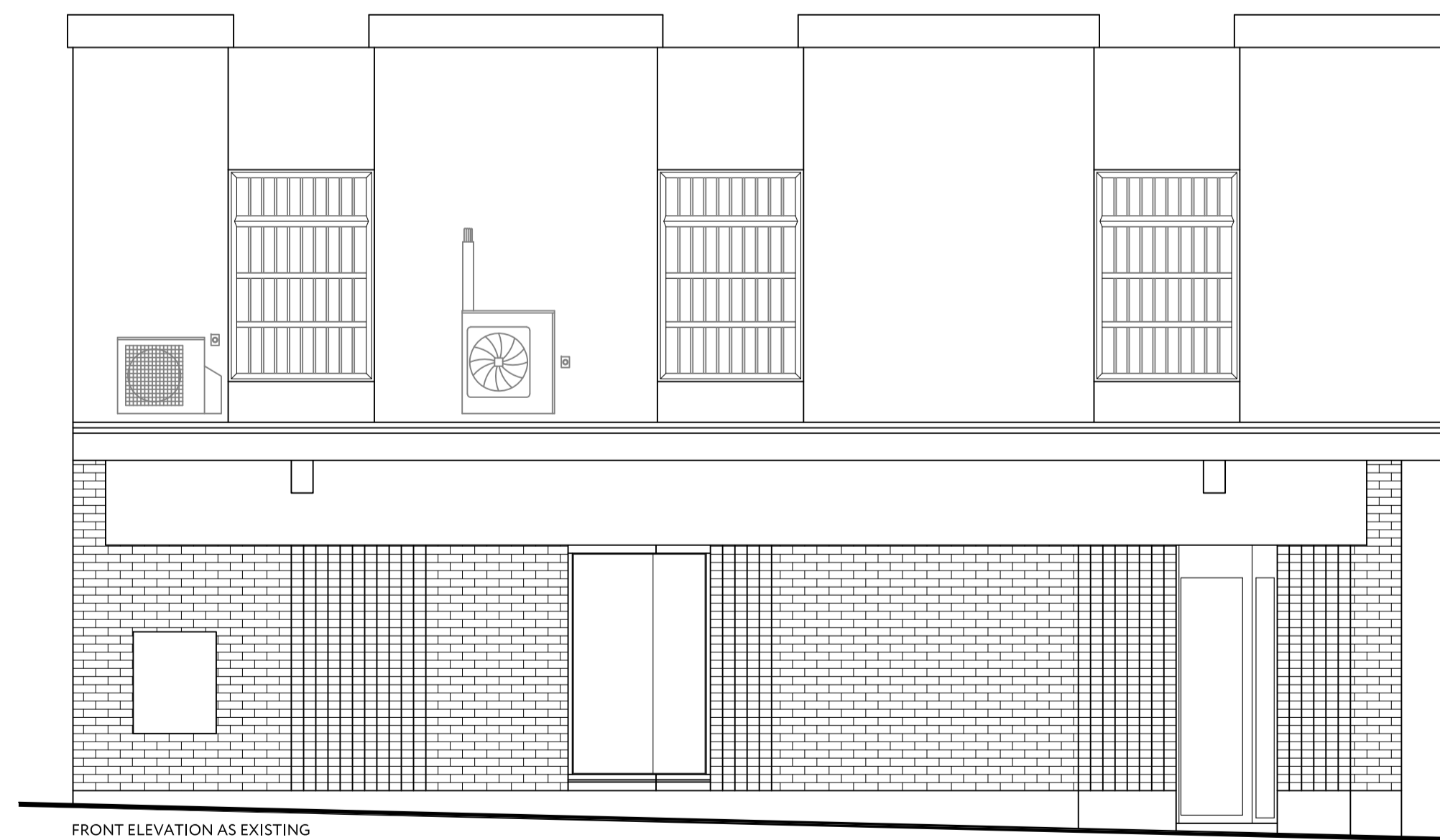

FRONT ELEVATION AS EXISTING

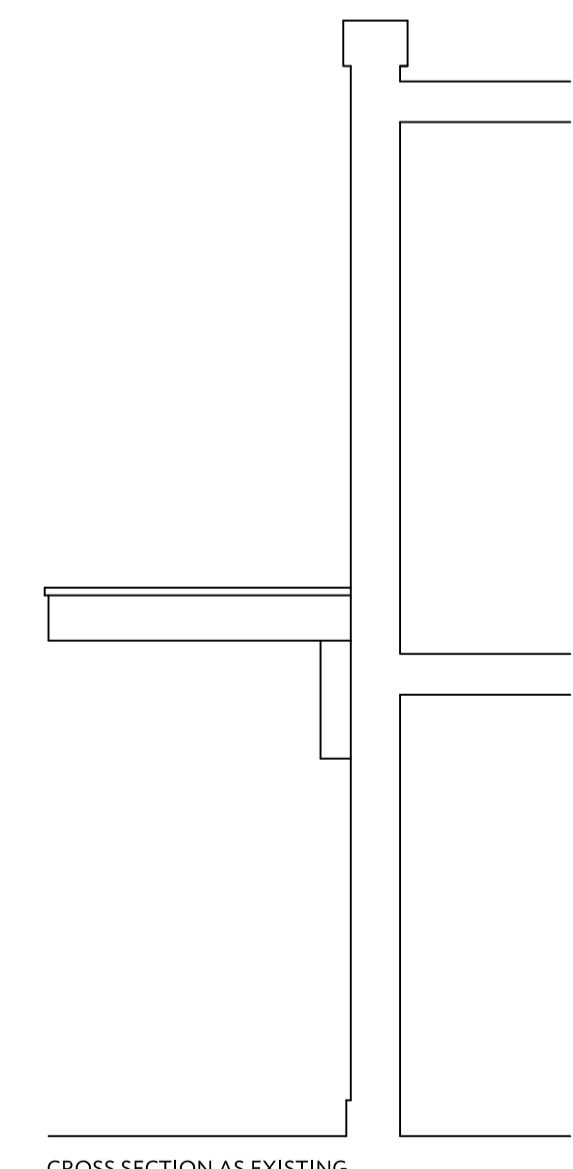

CROSS SECTION AS EXISTING

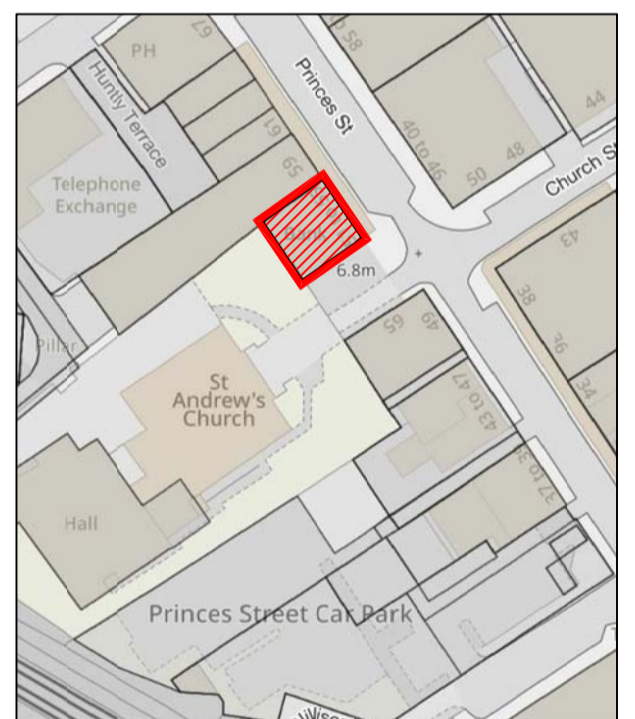

OS REPRODUCED UNDER LICENSE NUMBER - 100054476
SCALE 1:1250

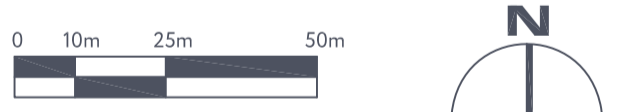

RA Rebecchi ARCHITECTURAL
 32 Kempock Street
 Gourrock
 PA19 1NA
 t - 01475 634844
 e - marco@rebecchi.com
 w - rebecchi.com

Client
Lexton Investments Ltd

Project Title
Proposed Sub-Division of Retail Unit, Including Installation of New Shopfronts at 51-55 Princes Street, Port Glasgow

Drawing Title
Proposed Plans and Elevation

Scale	Size	Date
1:50	A1	29-11-23

Job No.	Drawing No.	Revision
23-090	PL-001	-