

GROUND FLOOR AS PROPOSED

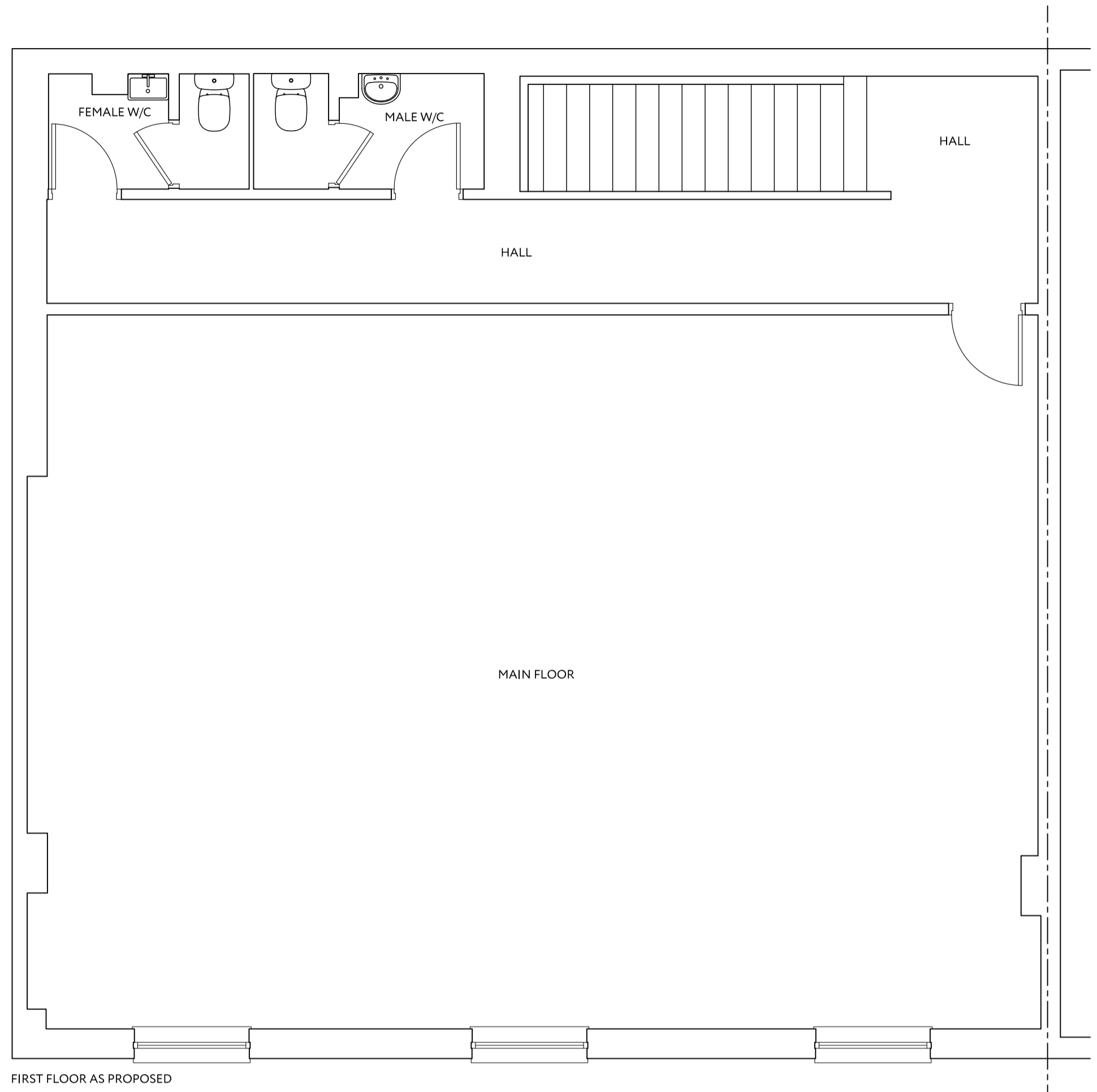

FIRST FLOOR AS PROPOSED

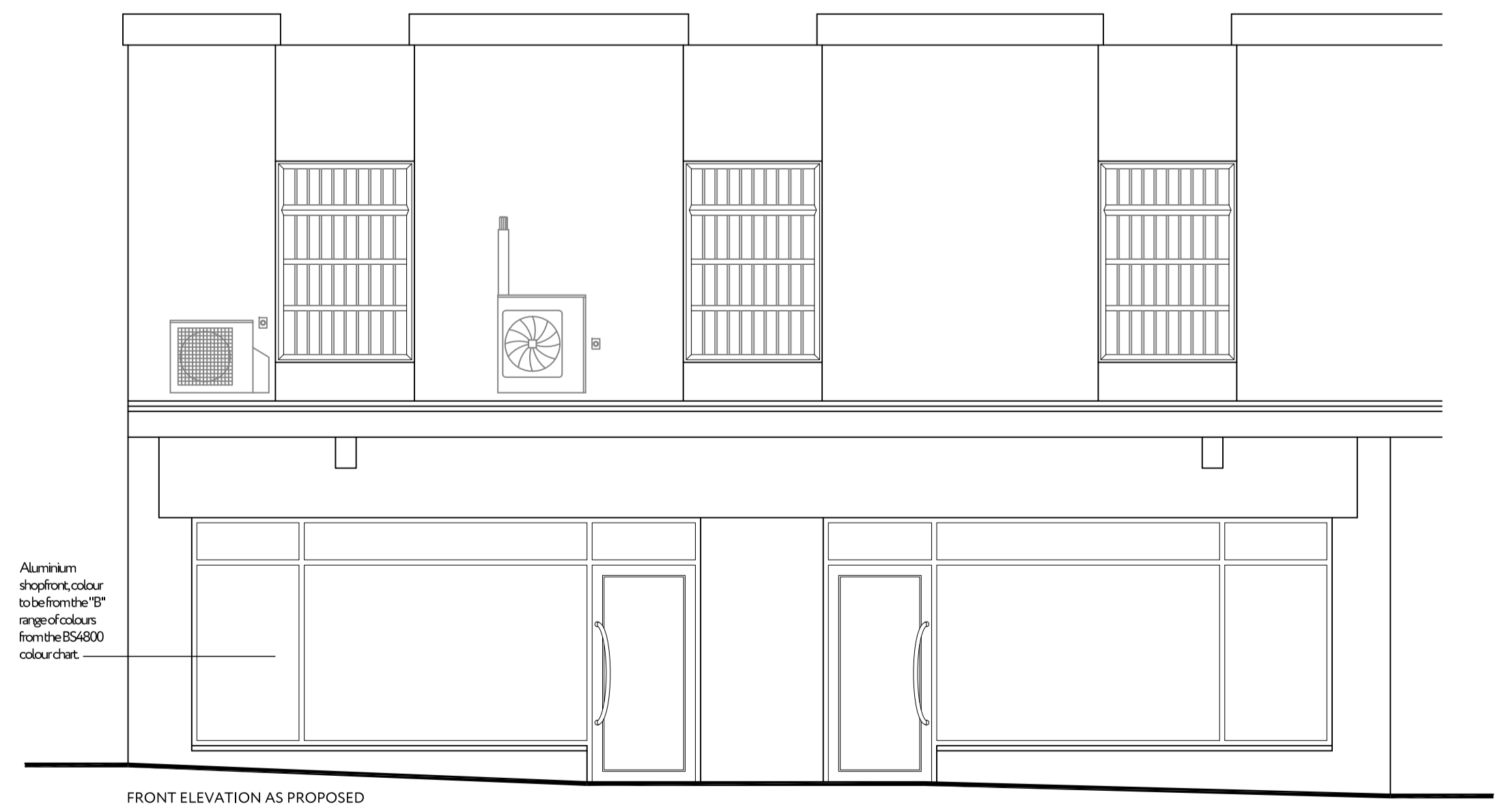

FRONT ELEVATION AS PROPOSED

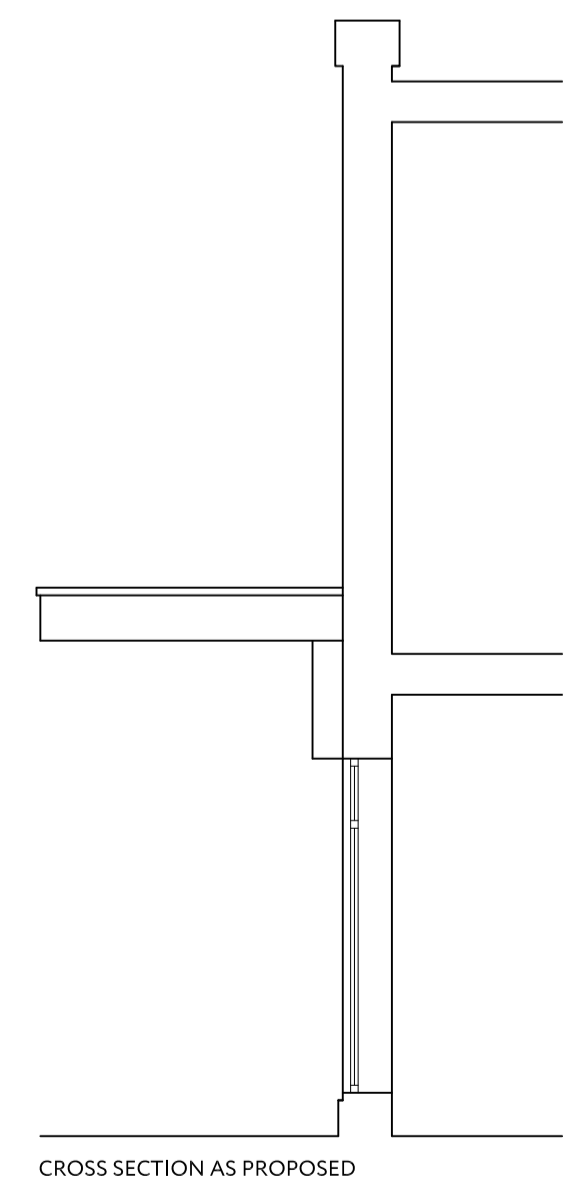

CROSS SECTION AS PROPOSED



RA Rebecchi ARCHITECTURAL
 32 Kempock Street
 Gourock
 PA19 1NA
 t - 01475 634844
 e - marco@rebecchi.com
 w - rebecchi.com

Client
 Lexton Investments Ltd

Project Title
 Proposed Sub-Division of Retail Unit, Including Installation of New Shopfronts at 51-55 Princess Street, Port Glasgow

Drawing Title
 Proposed Plans and Elevation

Scale	Size	Date
1:50	A1	29-11-23

Job No.	Drawing No.	Revision
23-090	PL-002	-