



Good Morning,

Please find our amended site plan attached as required.

We have recommended a replant further away from G21 as there would be little chance of a replant thriving within that group due to it already being overcrowded.

We would suggest a field maple to be replanted.

Please let me know whether you require any further information.

Kind Regards



G.P. GILL LTD. TREE SERVICES



On Wednesday, 29 November 2023 at 16:36:39 GMT, landscape.planning@leeds.gov.uk <landscape.planning@leeds.gov.uk> wrote:

Please See Attached, the invalid letter relating to the above notification for Bramley Village Scout Group

The information in this email (and any attachment) may be for the intended recipient only. If you know you are not the intended recipient, please do not use or disclose the information in any way and please delete this email (and any attachment) from your system.

The Council does not accept service of legal documents by e-mail.

Legal notice: Leeds City Council contracts on the basis of a formal letter, contract or order form. An e-mail from Leeds City Council will not create a contract unless it clearly and expressly states otherwise. For further information please refer to: <https://www.leeds.gov.uk/councillors-and-democracy/council-constitution>

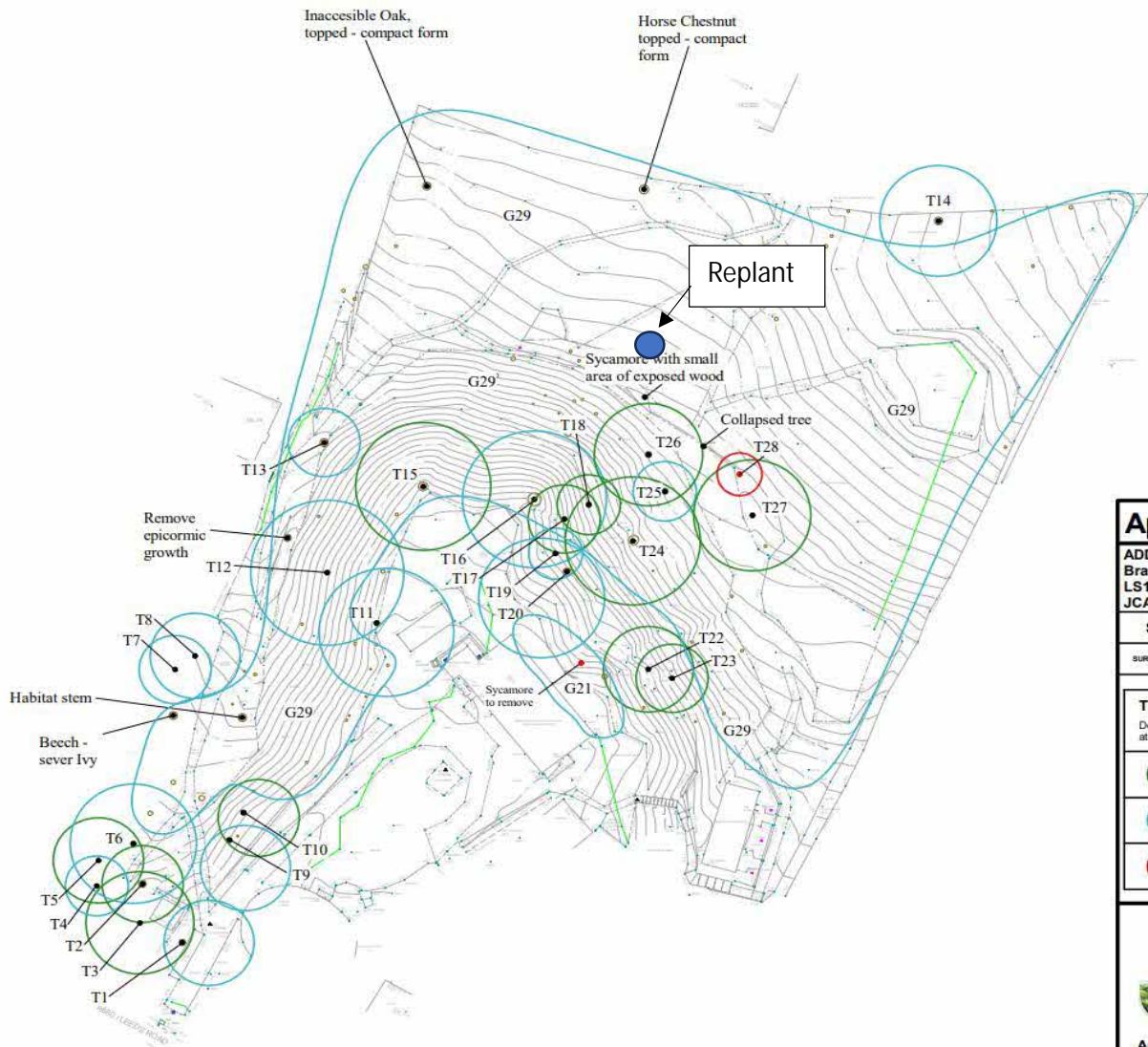

Appendix 5: Site Plan

ADDRESS: Bramhope Village Scout Group,
Bramhope, Leeds, West Yorkshire,
LS16 9BQ
JCA REF: 21322/EW

SCALE 1:500	PAPER SIZE A3
SURVEYED BY: EW	DRAWN BY: EW
APPROVED BY: DK	

TREE WORKS CATEGORIES	
Detailed definitions of the safety categories can be found at Appendix 3 of the arboricultural report.	
	WORKS CATEGORY A: NO WORKS REQUIRED
	WORKS CATEGORY B: WORKS OR MONITORING REQUIRED
	WORKS CATEGORY R: TREE TO BE REMOVED

JCA Limited
Arboricultural & Forestry Consultants