

ELEVATIONS 1:100 BUILDING NO. 3

THE FOLLOWING ITEMS REMAIN UNALTERED:-
 FLOOR PLAN; EXTERNAL APPEARANCE + MATERIALS; FFL;
 GROUND LEVEL; SURFACE WATER DRAINAGE

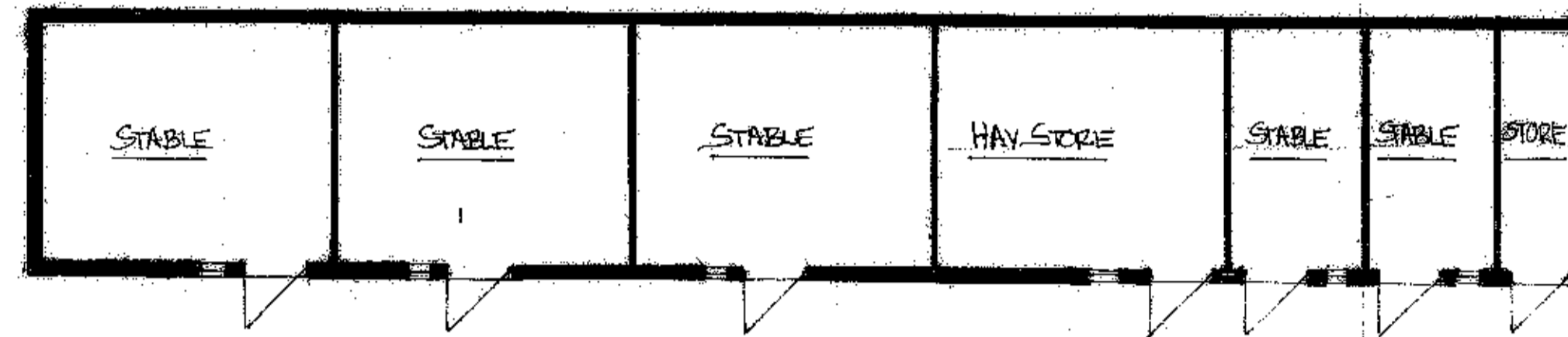

BUILDING NO. 1

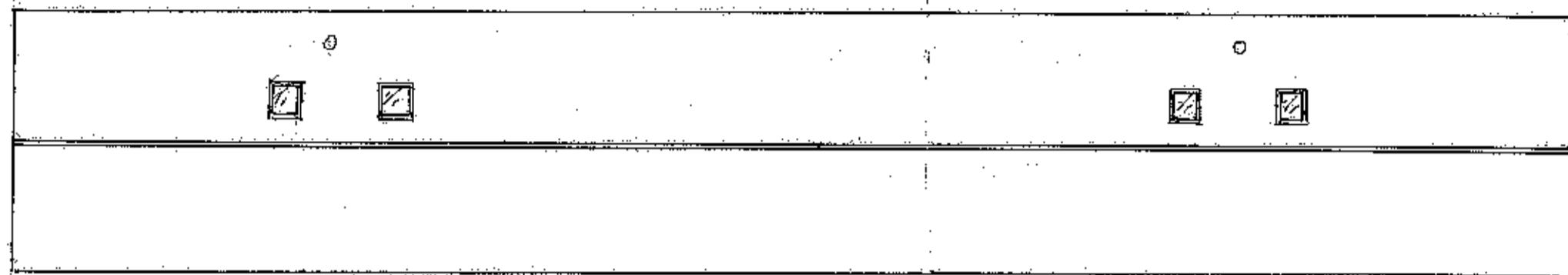
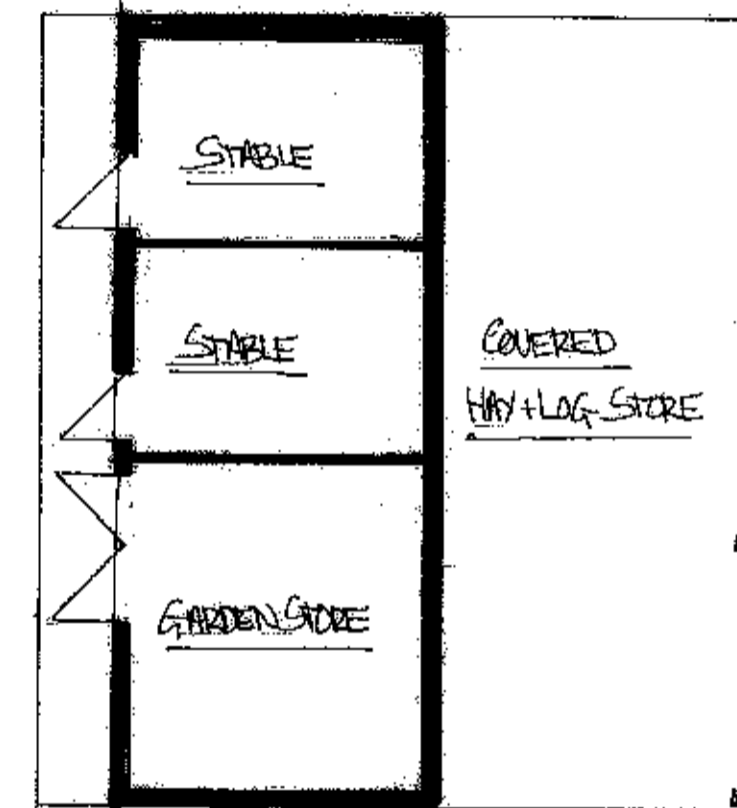
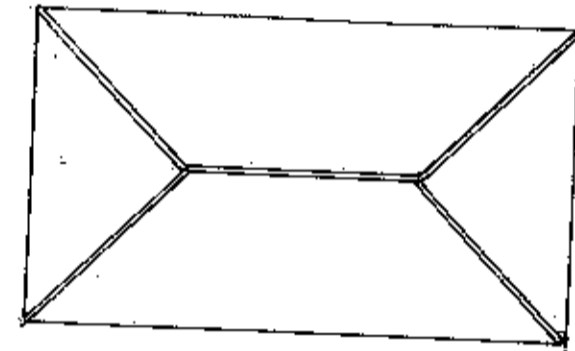
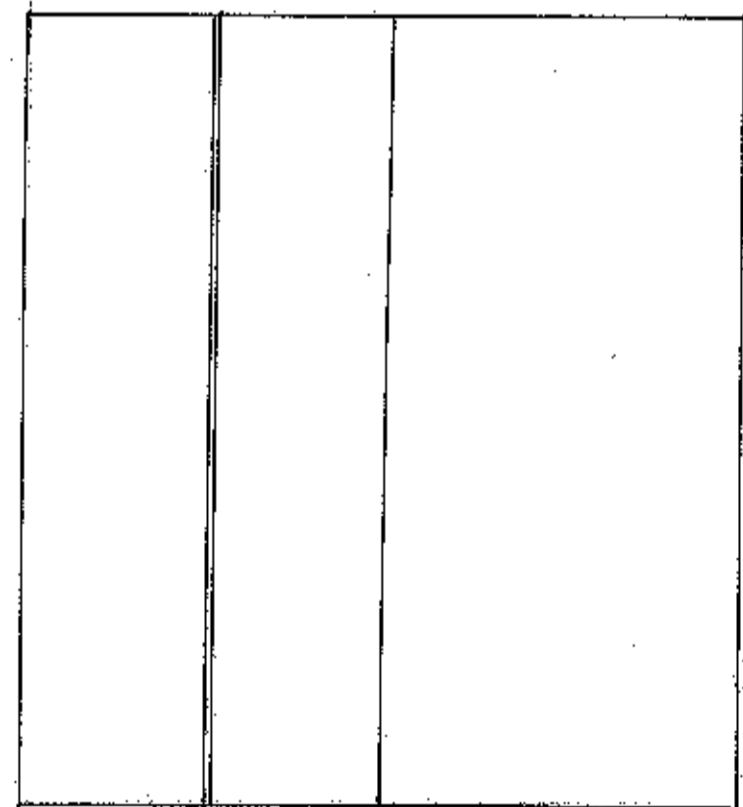

BUILDING NO. 2

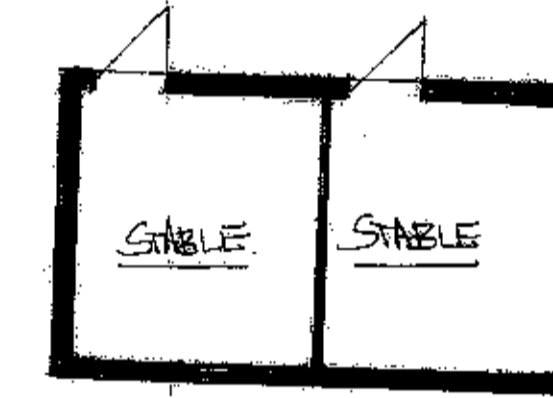

BUILDING NO. 3

ROOF PLAN AS PROPOSED

EXISTING FLOOR PLANS 1:100

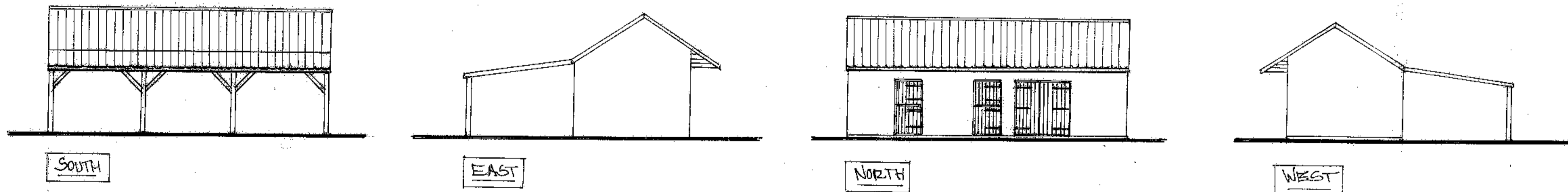
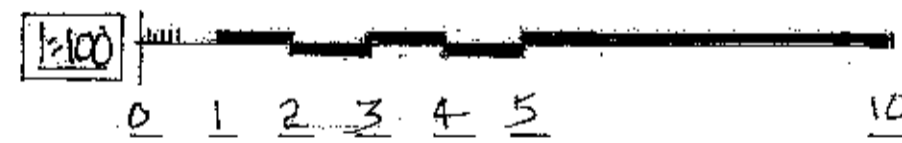

ELEVATIONS 1:100 BUILDING NO. 2

THE FOLLOWING ITEMS REMAIN UNALTERED:-
 FLOOR PLANS; EXTERNAL APPEARANCE + MATERIALS; FFL;
 GROUND LEVEL; SURFACE WATER DRAINAGE

NOTES:-

BOROUGH COUNCIL OF
 KING'S LYNN & WEST NORFOLK
 RECEIVED
 28 NOV 2023
 C. REED
 POSTAL ADMIN

THIS DRAWING HAS BEEN
 PRODUCED SOLELY FOR THE
 PURPOSE OF SUBMISSION
 OF A PLANNING APPLICATION.
 IT SHOULD NOT BE CONSIDERED
 AS BEING A CONSTRUCTION
 DRAWING.

PROPOSED CHANGE OF USE
 OF EXISTING STABLES
 COMPLEX TO FORM
 2 NO. HOLIDAY LET UNITS
 AT "OLD VICARAGE",
 ELY ROAD, HILGAY,
 NORFOLK, PE38 0TN

DRN:- JOHN STEPHENSON
 0366 383715

REVISIONS:-

SCALE:- 1:100

DATE:- NOV. 2023

DRG. NO.:- 1731.3