

GROUND FLOOR PLAN AS EXISTING 1:50

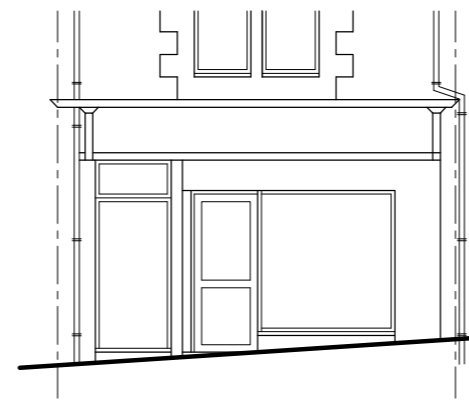

FRONT ELEVATION AS EXISTING 1:100

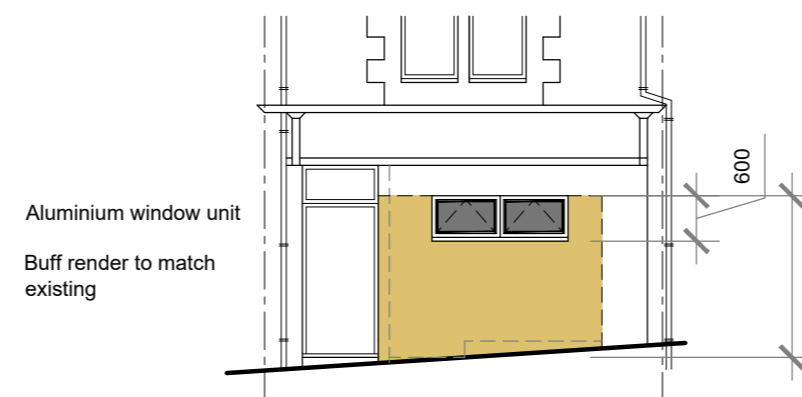

FRONT ELEVATION AS PROPOSED 1:100

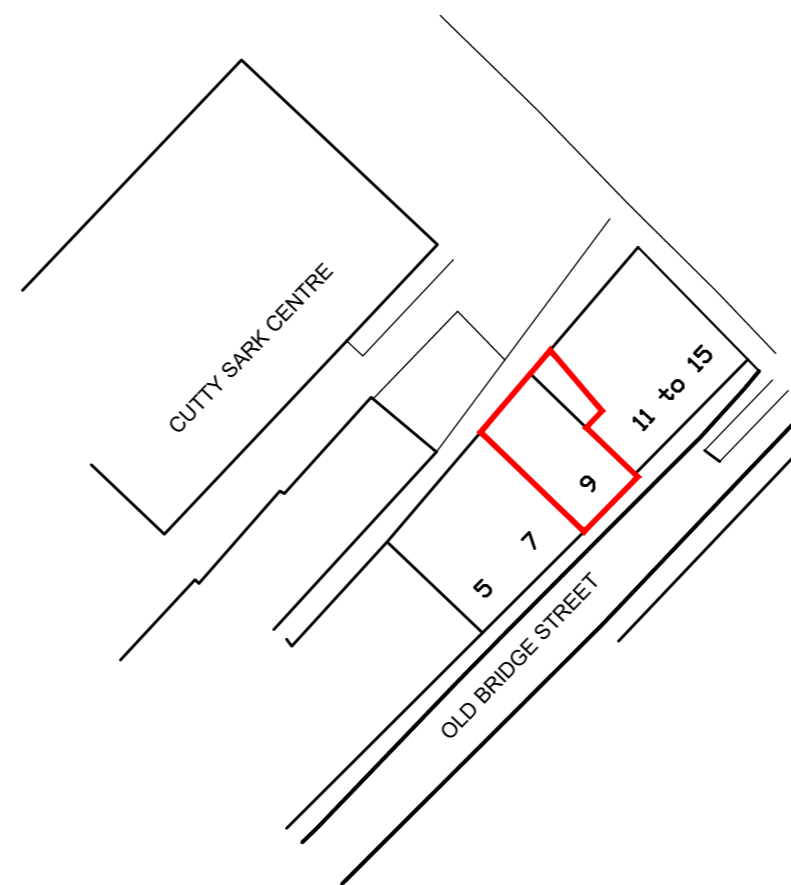

SITE PLAN AS EXISTING / PROPOSED 1:500

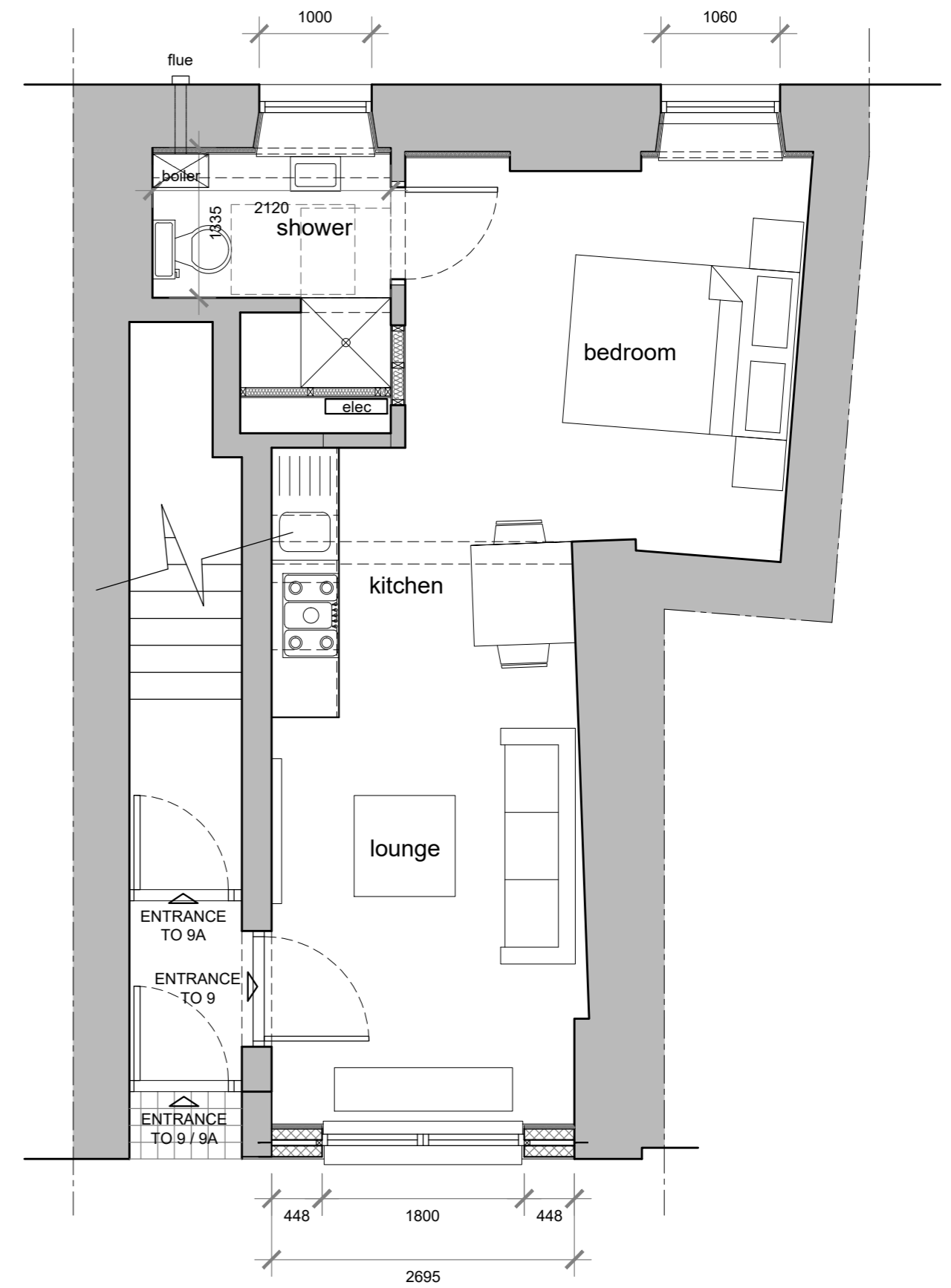

GROUND FLOOR PLAN AS PROPOSED 1:50

ALAN J. LAW  
**ARCHITECTURAL SERVICES,**  
 23 STOBHILL CRESCENT,  
 CASTLEHILL GAIT,  
 AYR, AYRSHIRE.  
 KA7 3LU.

T : 07808 295 008  
 E : alanj.law@sky.com



Client.	LARGO BAY HOLDINGS LTD.		
Project.	PROPOSED CHANGE OF USE OF RETAIL UNIT TO FLATTED RESIDENTIAL DWELLING, 9 OLD BRIDGE STREET, AYR.		
Drawing Title.	EXISTING AND PROPOSED PLANS		
Scale:	1:50, 1:100	Date:	NOV '23
		Drawn by:	AJL
		Dwg. No.	23/LARG/PL/01