

Ground floor plan

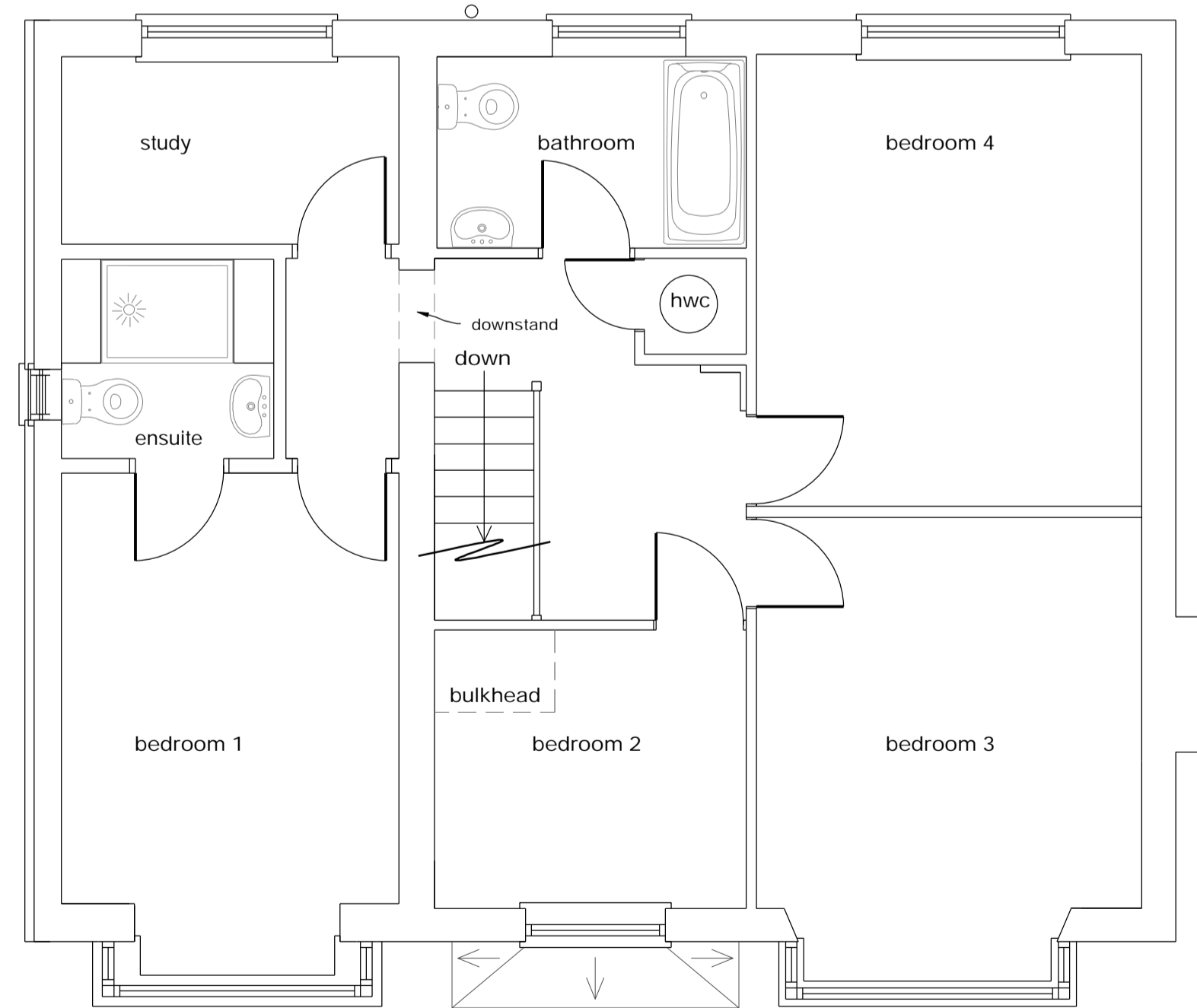

First floor plan (no changes)

1:50

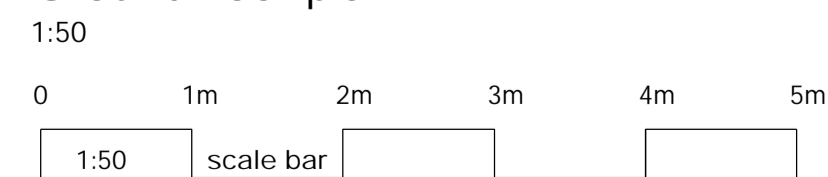
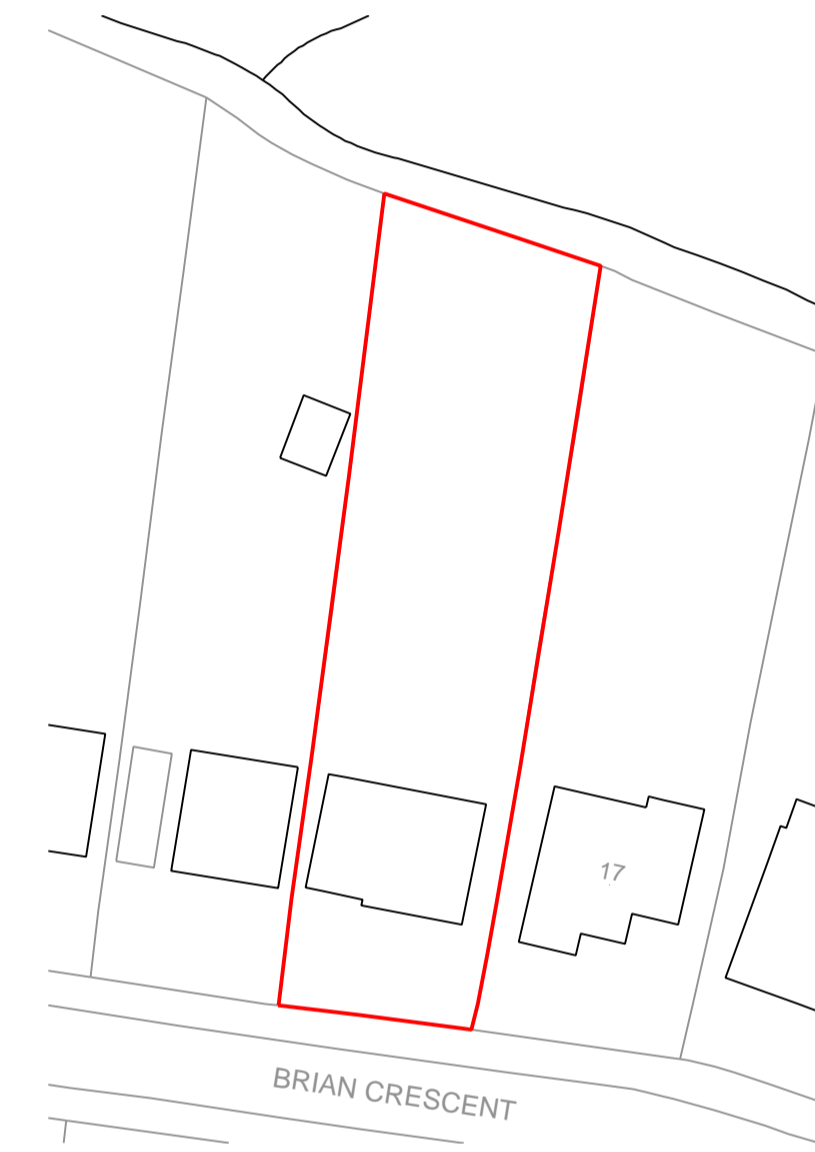

Block plan

1:500

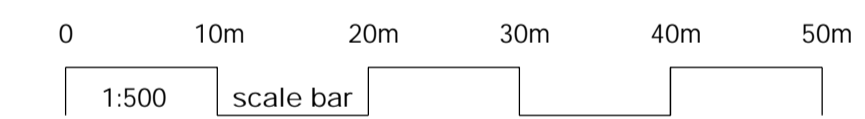

Rear elevation

1:100

No changes are proposed to the other elevations

Construction (Design and Management) Regulations 2015. Virtually everyone involved in a construction project has legal duties under CDM 2015. See further information at http://www.hse.gov.uk/pubns/books/1153.htm			
ASBESTOS - get your property tested Further information and your responsibilities can be found at www.hse.gov.uk .			
These plans are for identification purposes only. I scale from these plans - take measurements on site. All dimensions are approximations. This plan is for viewing at the scales indicated only. This plan is suitable for planning permission purposes			
Revision	Description	Date	
REALdesign 85 High Street, Tunbridge Wells, Kent TN11 1XP			
Client:	Mr and Mrs Joseph		
Project:	15 Brian Crescent, Tunbridge Wells, Kent, TN4 0AP		
Title:	Proposed plans for lawful development		
Date:	Scale:	Drawn:	Checked:
Nov 2023	@ A1	SM	DC
Plan no:	Revision:		
1359.11			