

Notes:
NOT FOR CONSTRUCTION: design is intended for workstage noted below. Further input/completion of design is required by specialist contractors and/or appointed lead designers prior to commencing works on site.
 Do not measure from the drawings, except for planning purposes only. All dimensions to be confirmed prior to ordering and installation.
 For any discrepancies in the drawings the contractor is to inform the Architect.
 All drawings to be read in conjunction with the Specification, Structural Engineer's and other consultants' drawings.
 Contractor to visit site to become aware of any site conditions.

Health and Safety Information
 (L = latent risk C = construction phase risk)

Revision	Dr	Chk	Date	Comments
A	JF	EG	2023/08/23	General Amendments
B	EG	DW	2023/11/28	Title block amended

- MATERIAL LEGEND**
- 1 - Existing Windows
 - 2 - Existing Doors
 - 3 - Existing corrugated metal roofing / cladding
 - 4 - New Proposed Windows
 - 5 - New Proposed Doors
 - 6 - Existing Window replaced/refurbished
 - 7 - Existing door replaced/refurbished
 - 8 - Proposed corrugated metal roofing / cladding

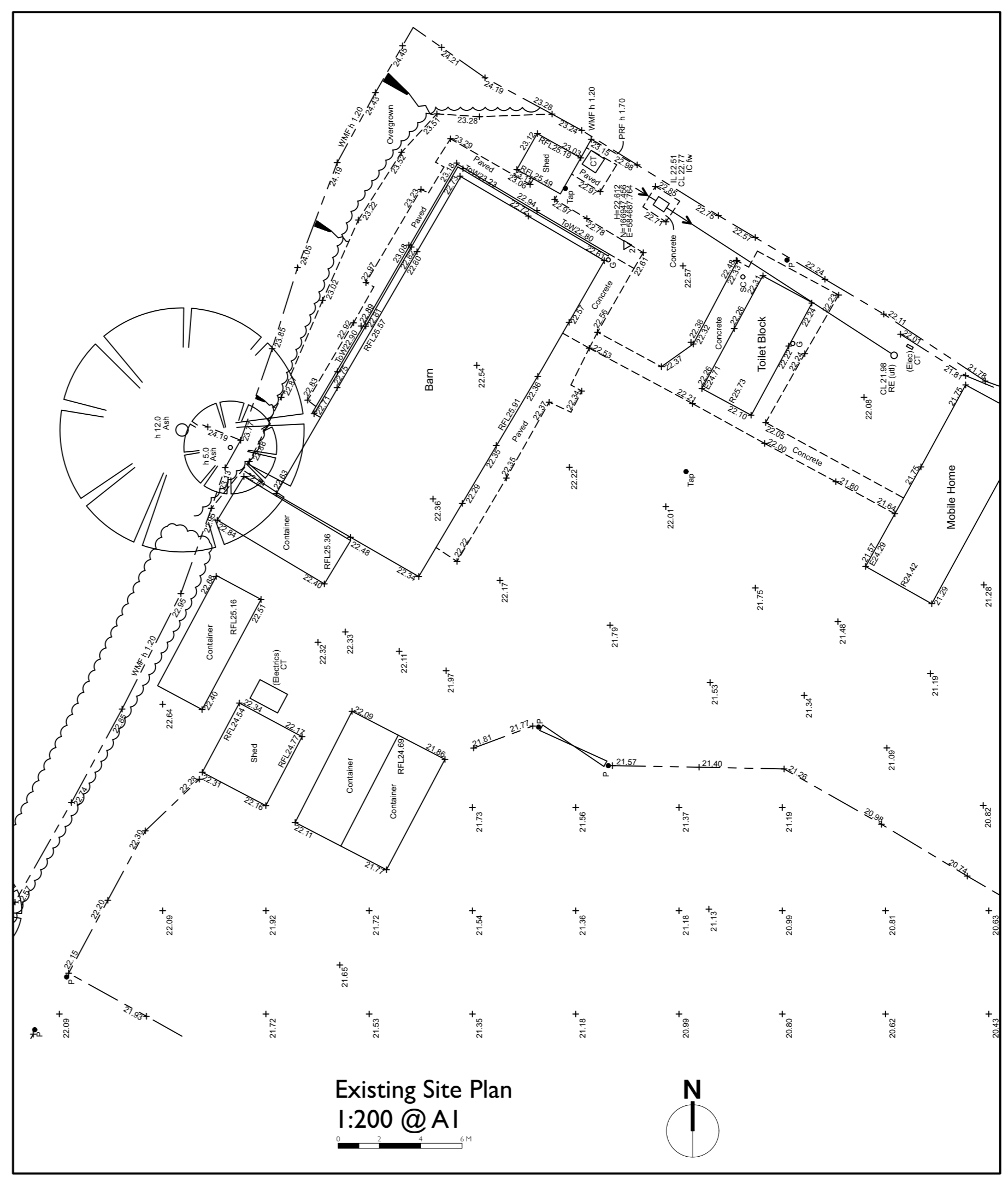
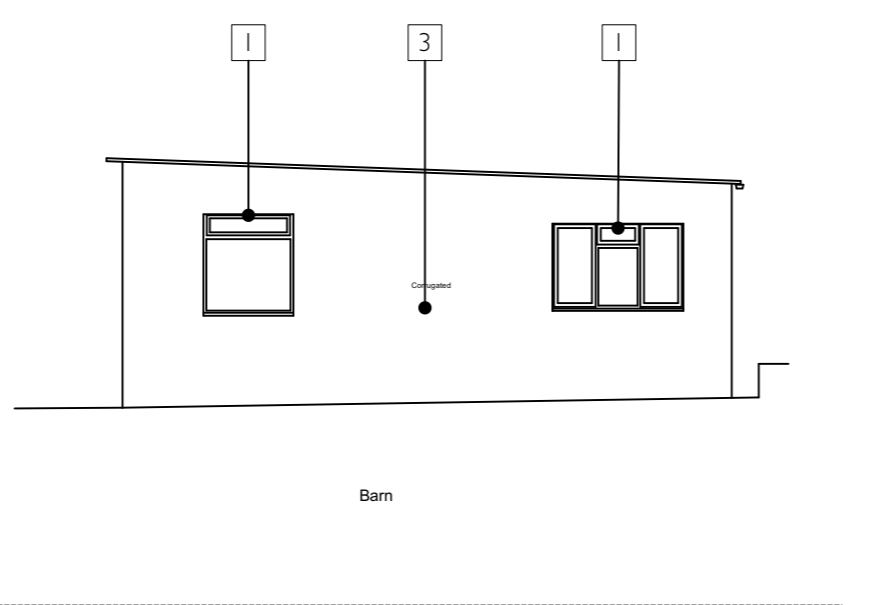
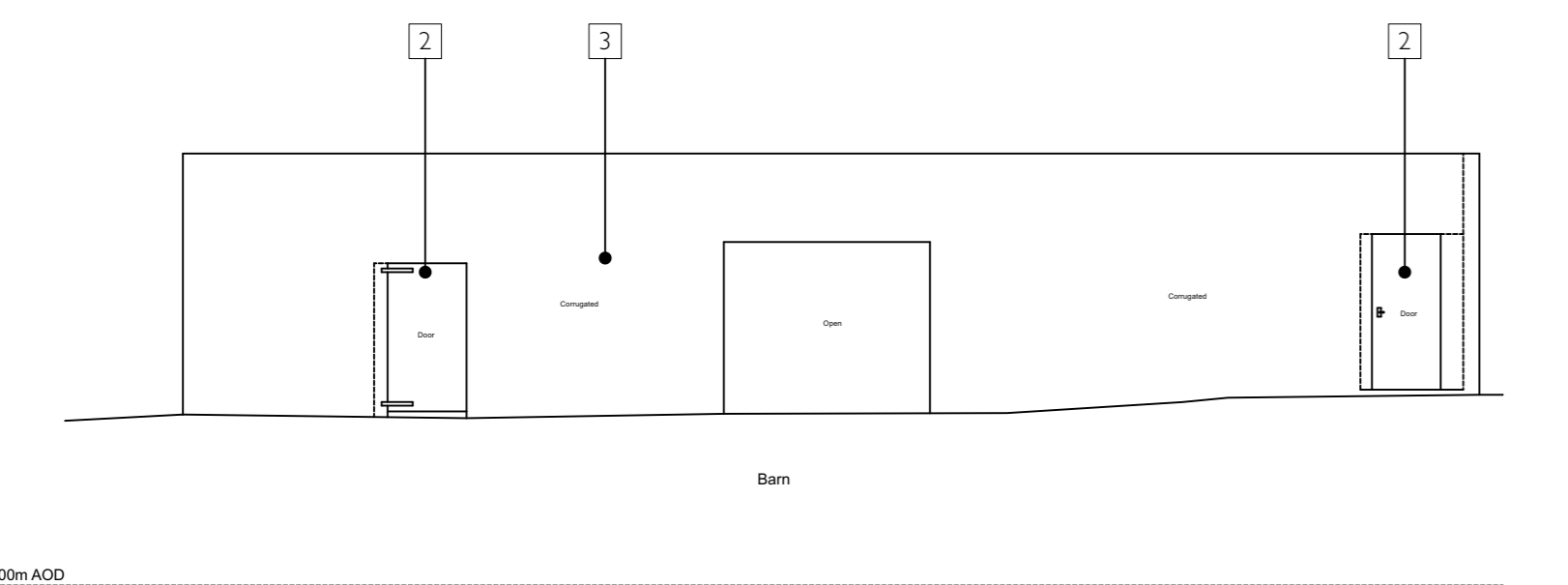
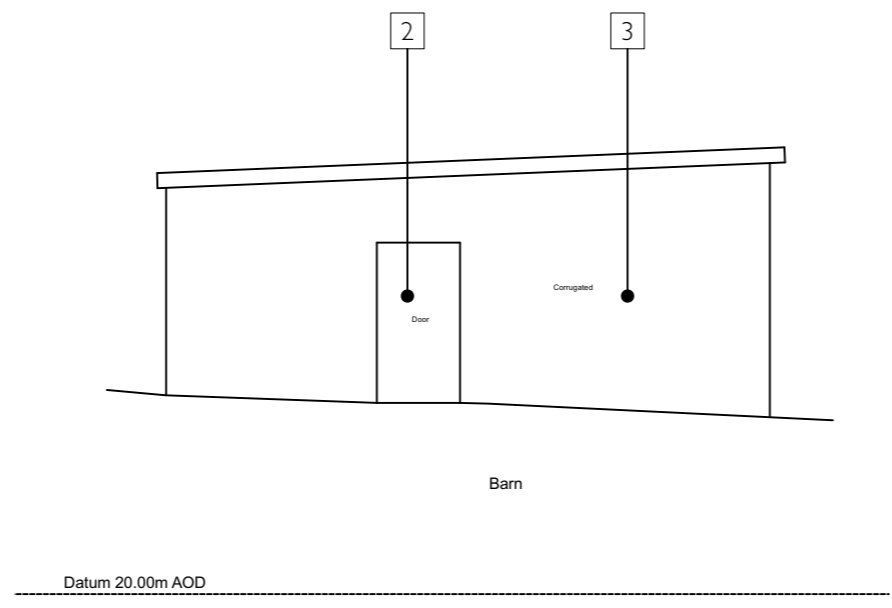
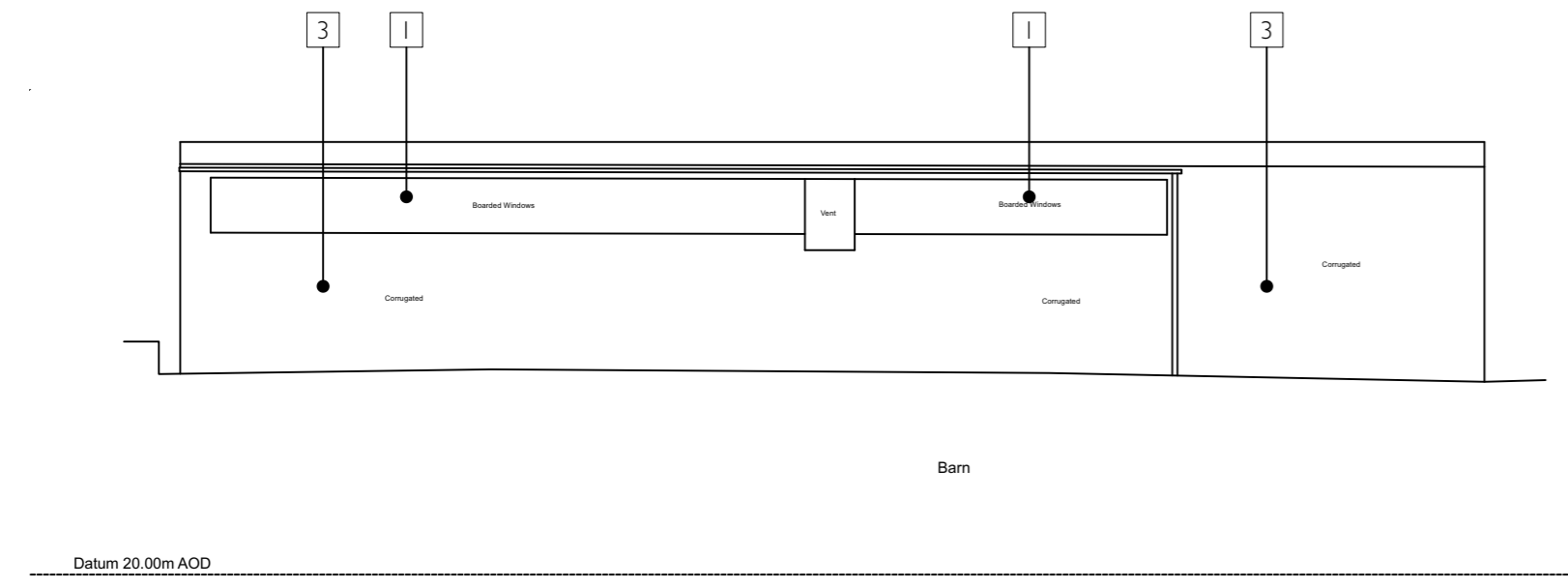

Existing Elevations
1:100 @ A1

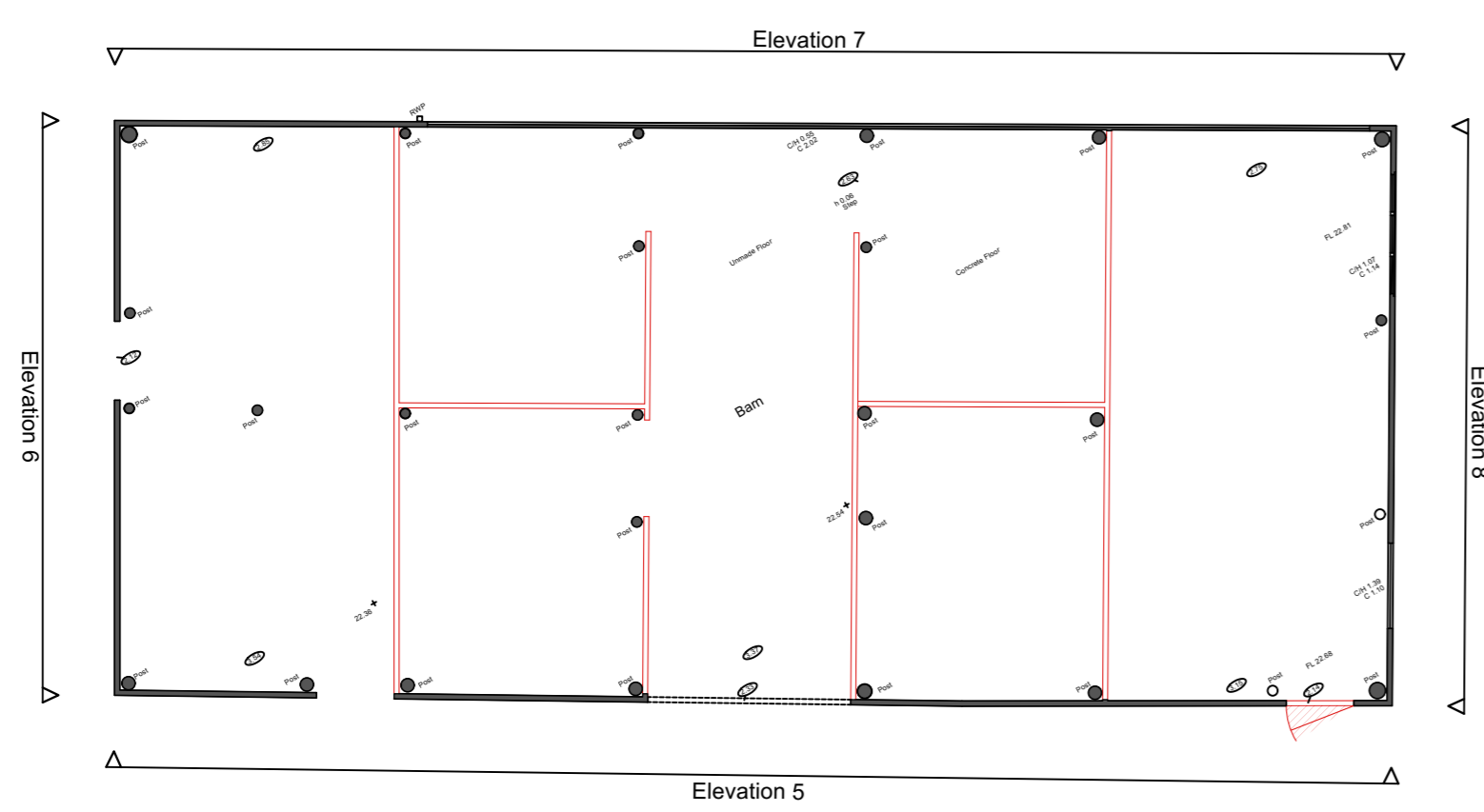

STUDIO SPICER ARCHITECTS
 7 Mansell Street, Stratford upon Avon
 Warwickshire, CV37 6NR
 01789 293452
 www.studiospicer.co.uk

Client
PRIVATE

Project
5 Acres Kent

Address
**5 Acres
Holywell Lane
Upchurch
ME9 7HN**
Drawing title
Existing GA

Scale
varies @ A1

Date
17/05/2023

Drawn by
JF

Checked by
EG

CAD File
562_KENT CLASS Q R3.vwx

CAD format
Vectorworks

Proj. No
562_AR_200_001_B

Dwg. No

Rev

Copyright © material Studio Spicer Limited