

Bird And Bat Box Location Plan

Location of bird and bat boxes to be located on the southern elevation as high as possible on the depicted gables. Southern areas chosen due to:

- Away from artificial lighting and highway
- Sothern (warmer) elevation preferable
- Existing hedges / trees within this outlook
- Less foot traffic



2 Number WoodStone® Starling Nest Box. Product code SKU 906160120



2 Number Beaumaris WoodStone Bat Box Midi Bat Boxes. Product code SKU 910200120



Proposed North Elevation

POTENTIAL SIGNAGE LOCATION. SUBJECT TO SEPERATE PLANNING APPLICATION.

INDICATIVE POTENTIAL GLAZING VINYLs. SUBJECT TO SEPERATE PLANNING APPLICATION.



Proposed West Elevation

SKU 906160120

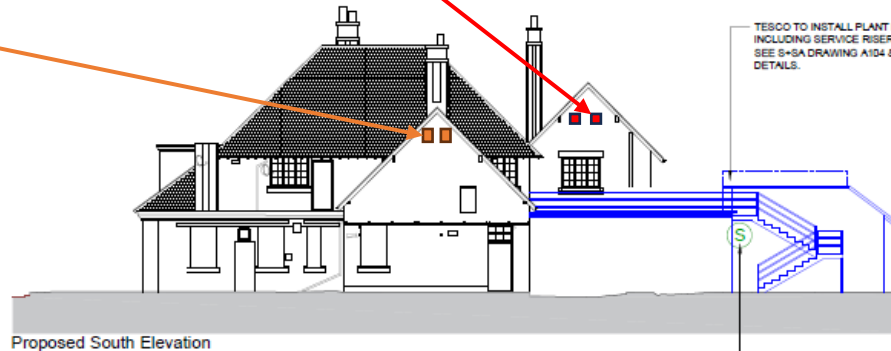

Proposed South Elevation

APPROXIMATE LOCATION OF SATELLITE DISH TO BE INSTALLED BY TESCO. SUBJECT TO PLANNING APPROVAL THROUGH TESCO. WALL MOUNTED TO SUPPLIERS DETAILS.



Proposed East Elevation

SCALE FOR PLANNING PURPOSES ONLY.
Architects are to be notified of any discrepancies.
Contractor must check all dimensions on site.
This drawing is subject to copyright laws and is for use on this project only.
This drawing is to be used solely for the information as stated only.
For other information refer to the latest revision of any other relevant drawings.
To be read in conjunction with relevant design standards/protocols.

KEY:

- LANDLORD WORKS
- TENANT WORKS

REV	DATE	DESCRIPTION	AMENDMENTS	DRN	CND
PROJ	08.08.23	Notes updated following internal review.		CF	MC
PROJ	03.02.23	Updated following team discussion. External signs to plant wall at first floor - internal can ladder omitted. Service riser for services shown. Insulating system duct added.		CF	MA
PROJ	16.12.22	Main entrance updated to client preference.		CHG	MA
PROJ	13.12.22	FIRST ISSUE		CHG	MA

STATUS: Lease Pack

CLIENT: TESCO

PROJECT NAME: Market Drayton Express

PROJECT ADDRESS: Shrewsbury Rd, Market Drayton TF9 3DU

DRAWING TITLE: Proposed Tenant Works Elevations

JOB NO: 6726 DRG NO: A-202 REVISION: LP03

DATE: Dec 2022 SCALE: 1:100 SHEET SIZE: A1

S+SA ARCHITECTS
1 CARDALE PARK, BECKWITH HEAD ROAD, HARROGATE HG3 1RZ
www.ssa-architects.co.uk
T: 01423 896889

1m SCALE 1:100