

CDM 2015 regulations
 AGL has sought to minimise or remove residual risks where possible as part of the design process.
 It is anticipated that other designers and contractors will cooperate to identify any potential construction hazards and to eliminate them where possible. Measures to minimise residual hazards will be reviewed on a regular basis.

This symbol highlights areas of work that require special attention during construction, or residual risks which have been identified by AGL.

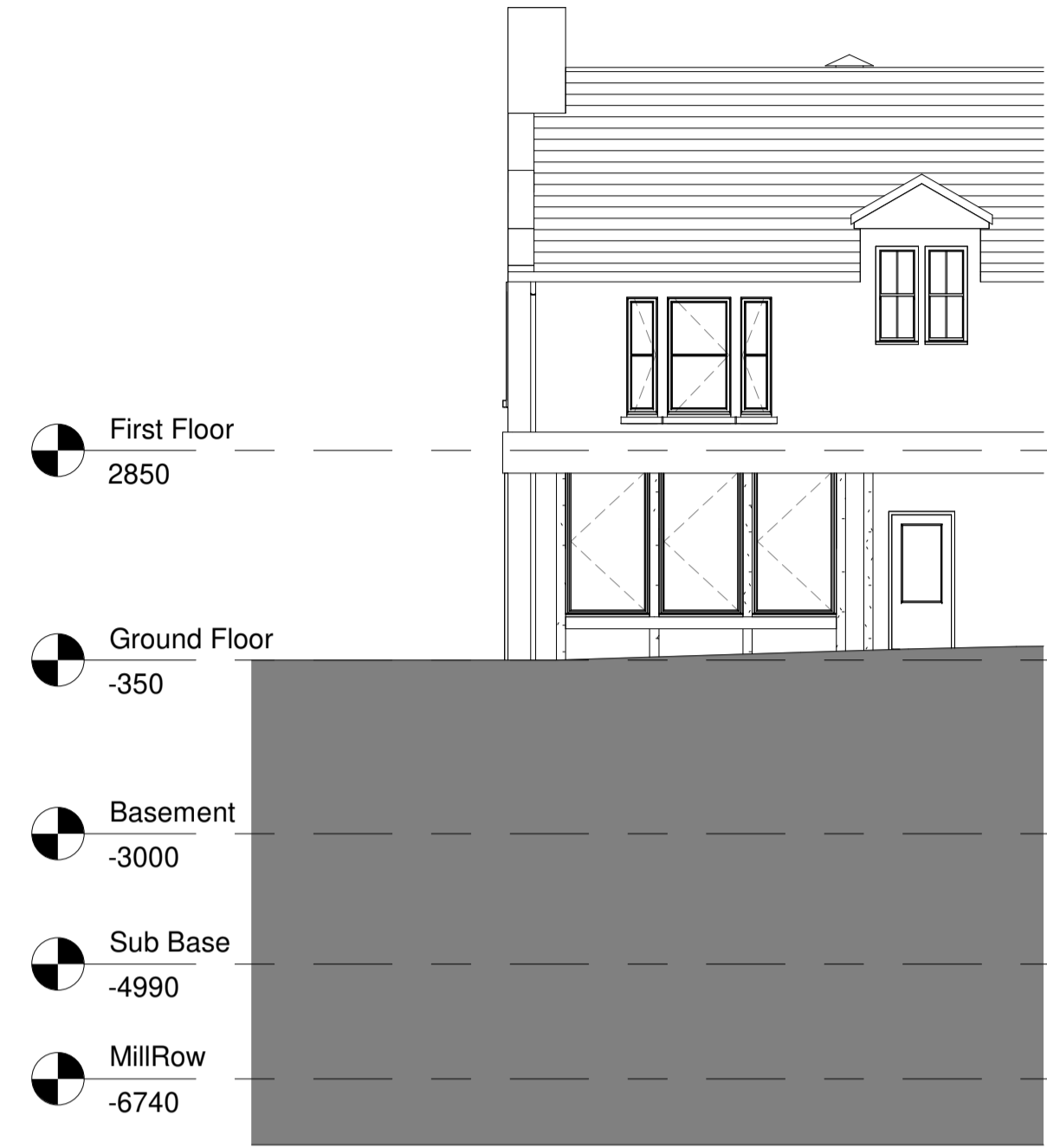

Proposed- East
1 : 100

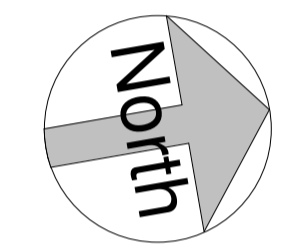

Proposed- South
1 : 100

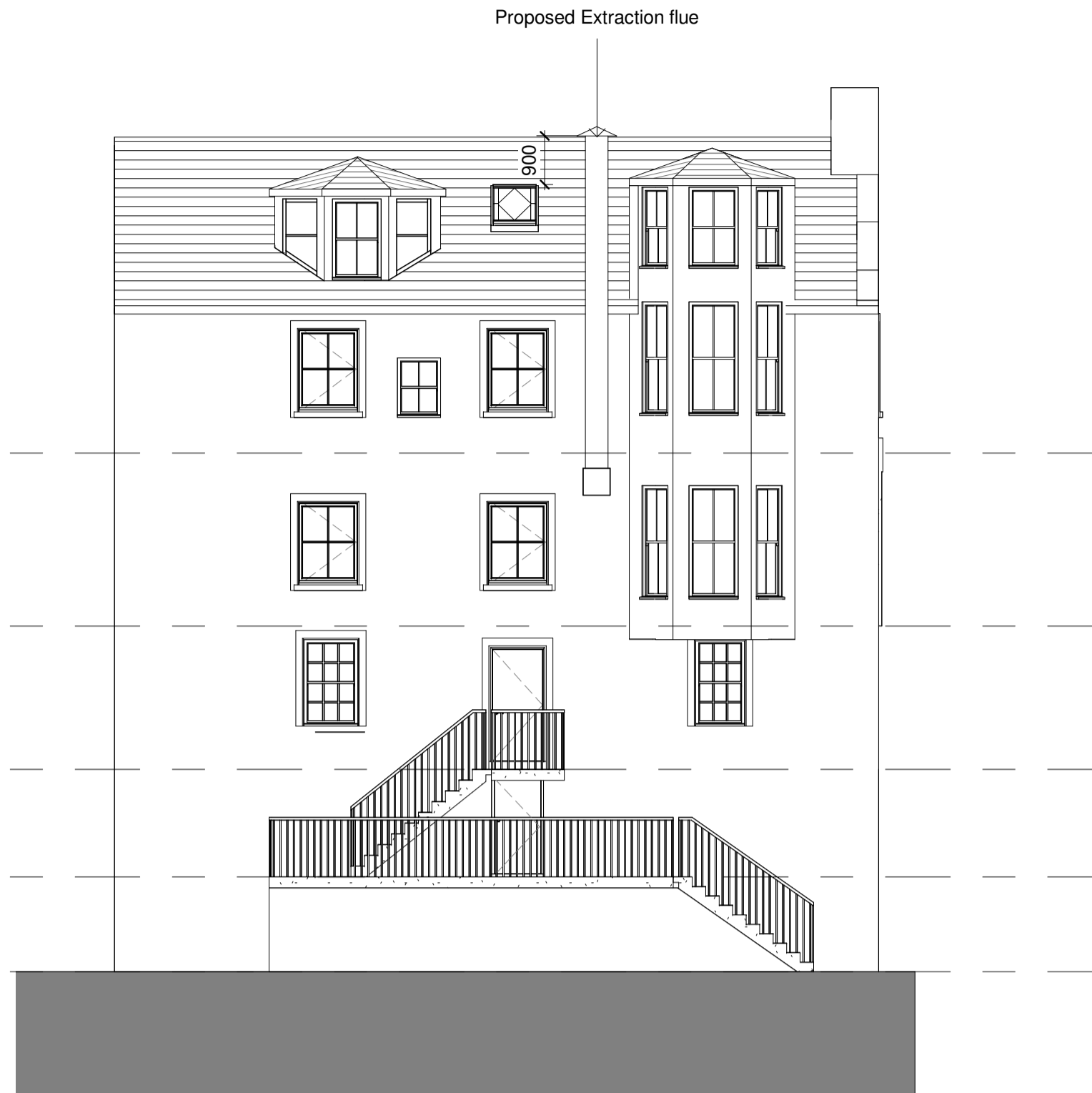

Proposed- West
1 : 100

Rev	Description	Date

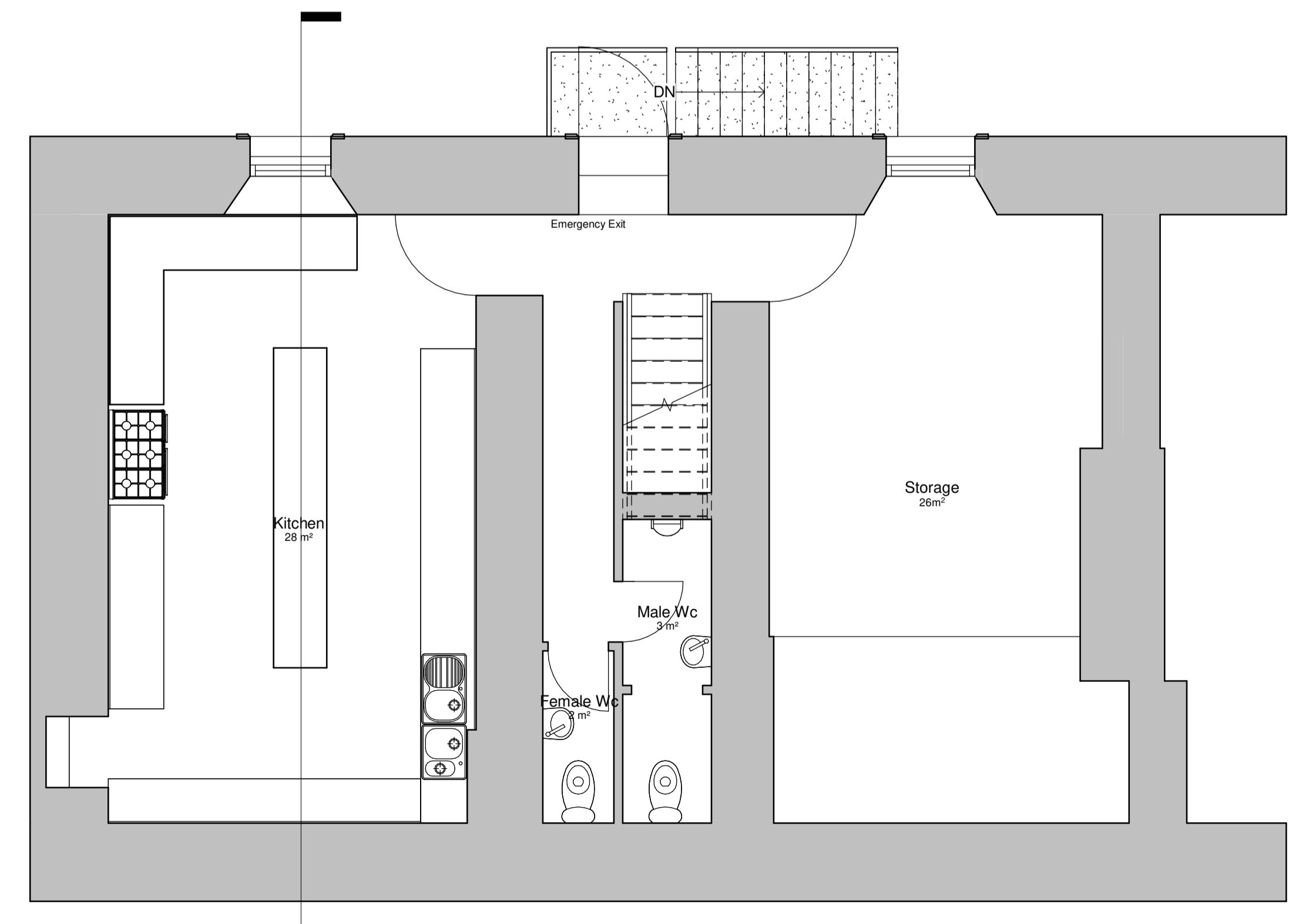

Basement
1 : 50

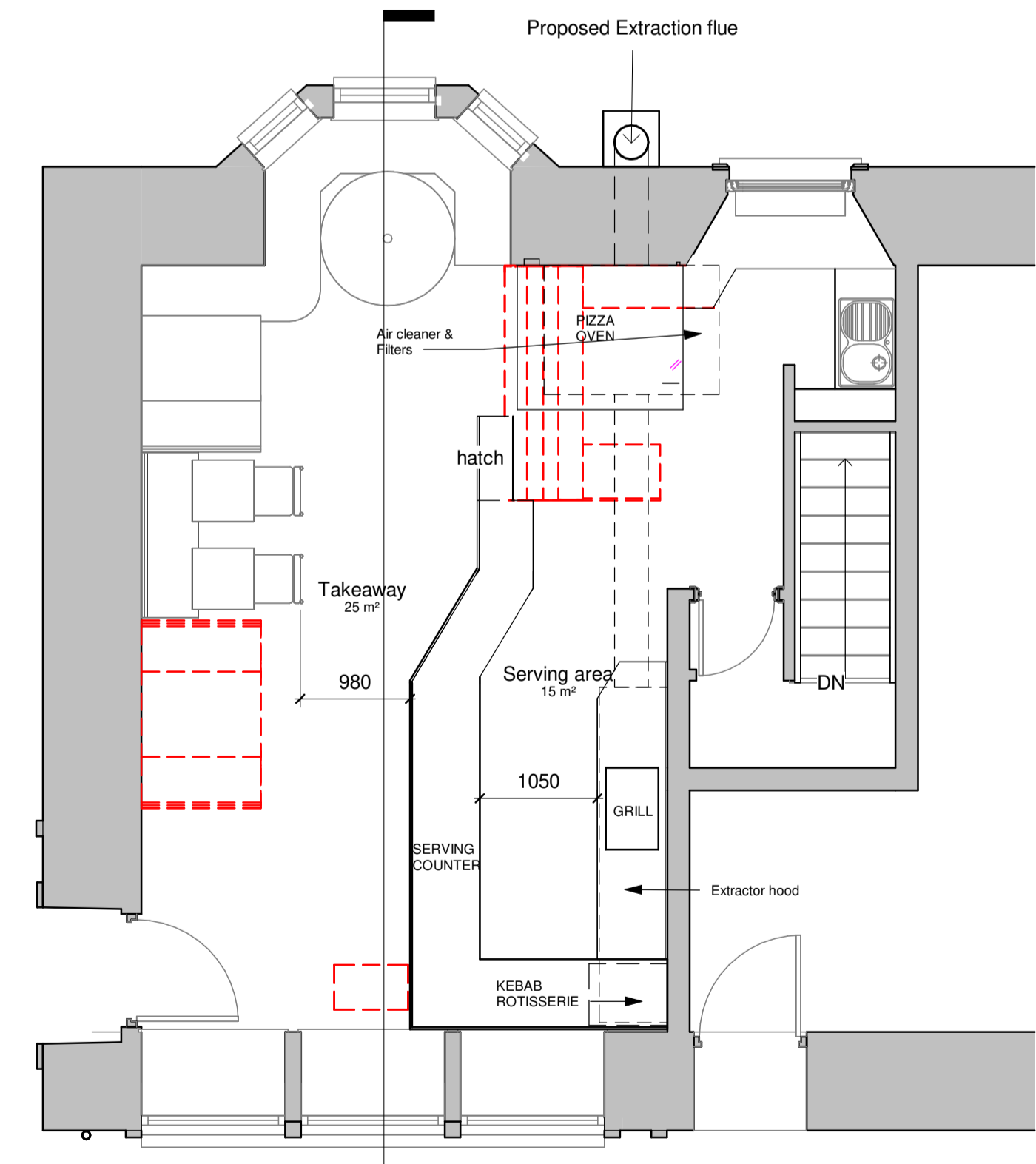

Ground Floor
1 : 50



PROJECT	Internal alterations for change in use	
TITLE	Proposed Plans & Elevations	
STATUS	PLANNING	
SITE	21 High Street, Dunblane, FK15 0EE	
CLIENT	Alican Kalem	
DRAWN BY	CHECKED BY	DATE
SW	AGL	15.11.23
SCALE (@ A1)	PROJECT NUMBER	
As indicated	23-165	
DRAWING NUMBER	REV	
PL201		