

CDM 2015 regulations  
 AGL has sought to minimise or remove residual risks where possible as part of the design process.

It is anticipated that other designers and contractors will co-operate to identify any potential construction hazards and to eliminate them where possible. Measures to minimise residual hazards will be reviewed on a regular basis.

This symbol highlights areas of work that require special attention during construction, or residual risks which have been identified by AGL.

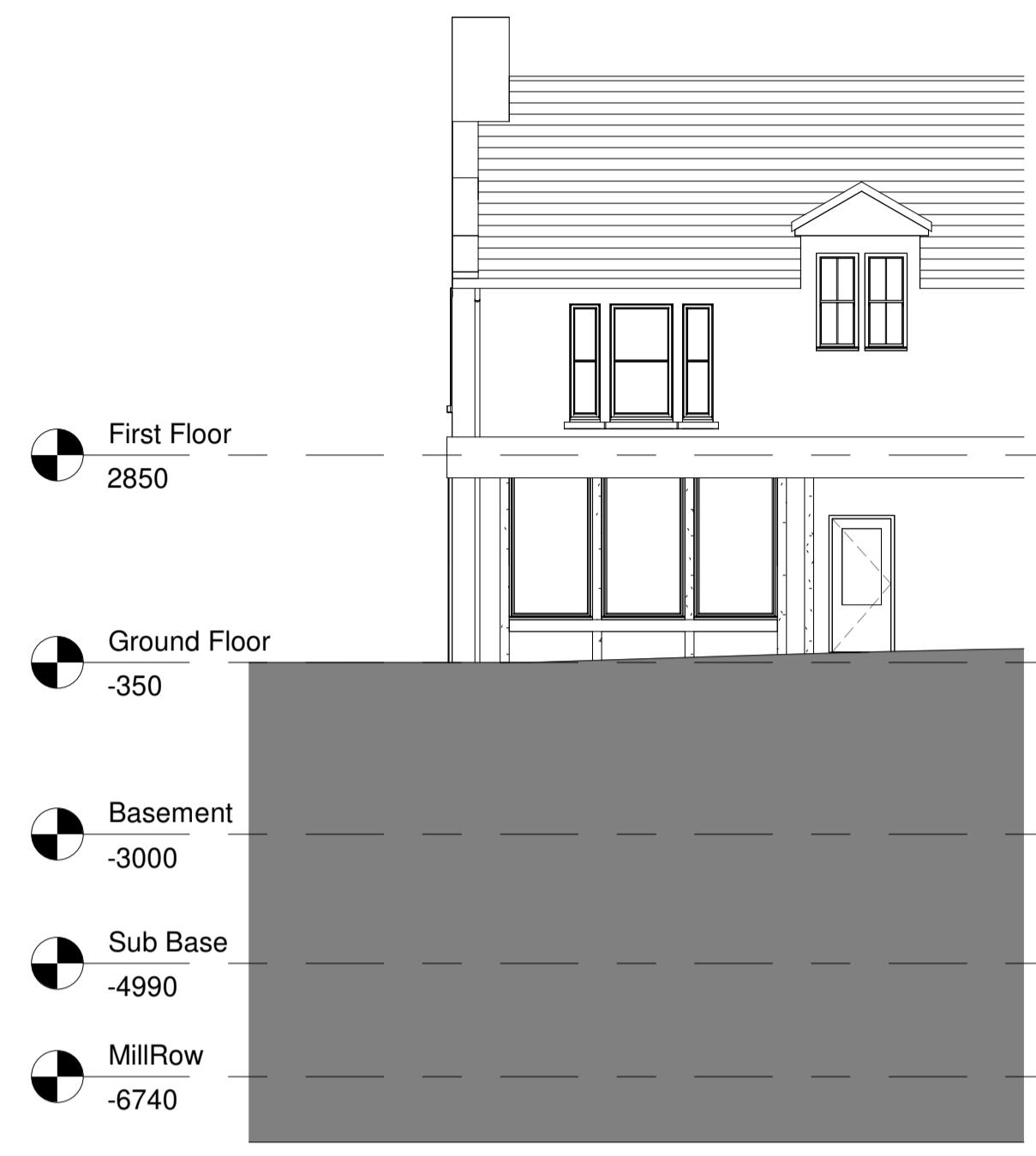

**Existing- East**  
1 : 100



**Existing- South**  
1 : 100



**Existing- West**  
1 : 100

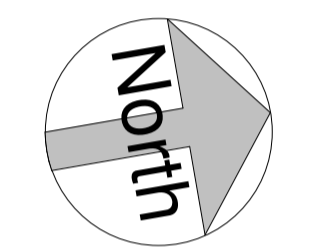

Rev	Description	Date

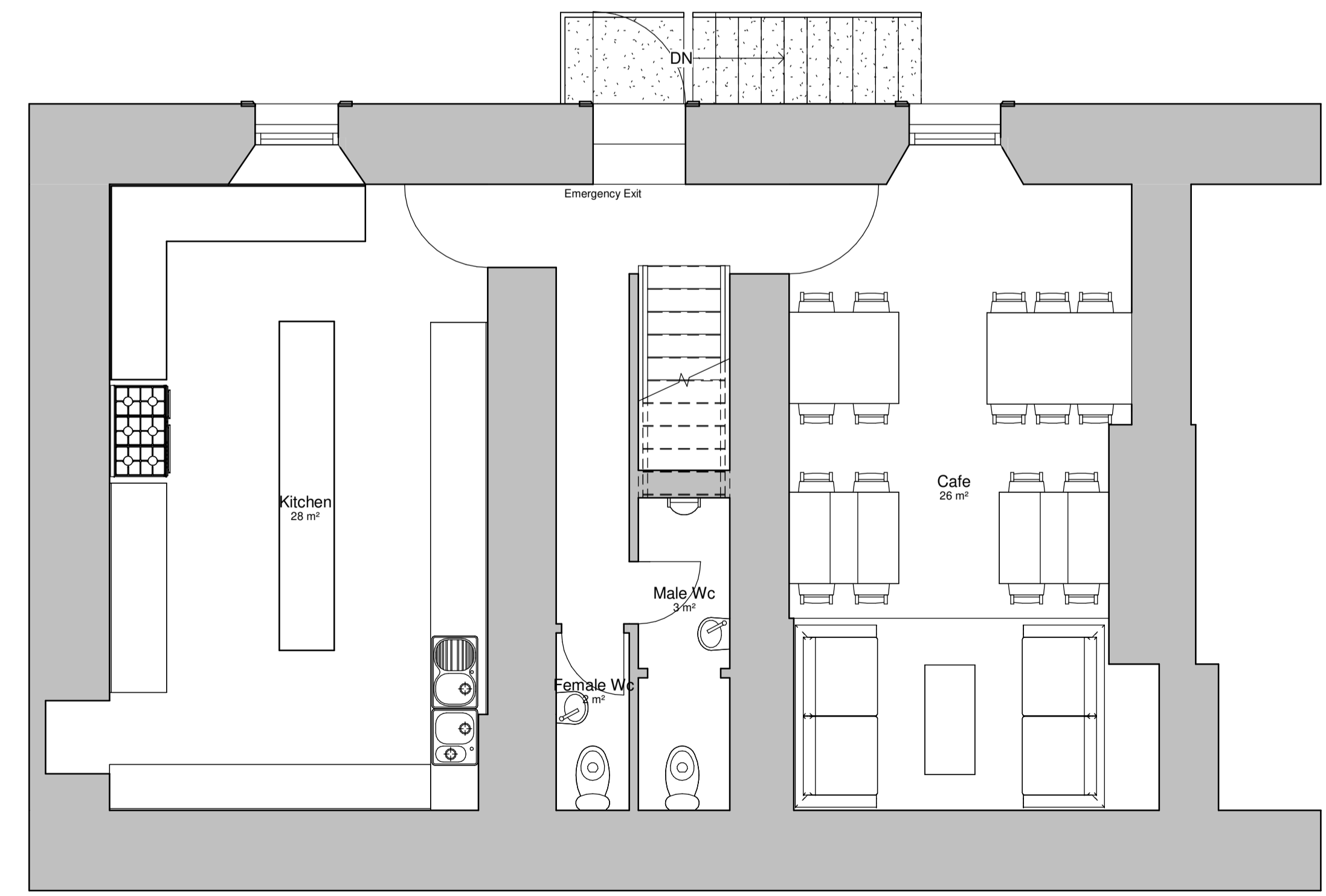

**Existing- Basement**  
1 : 50

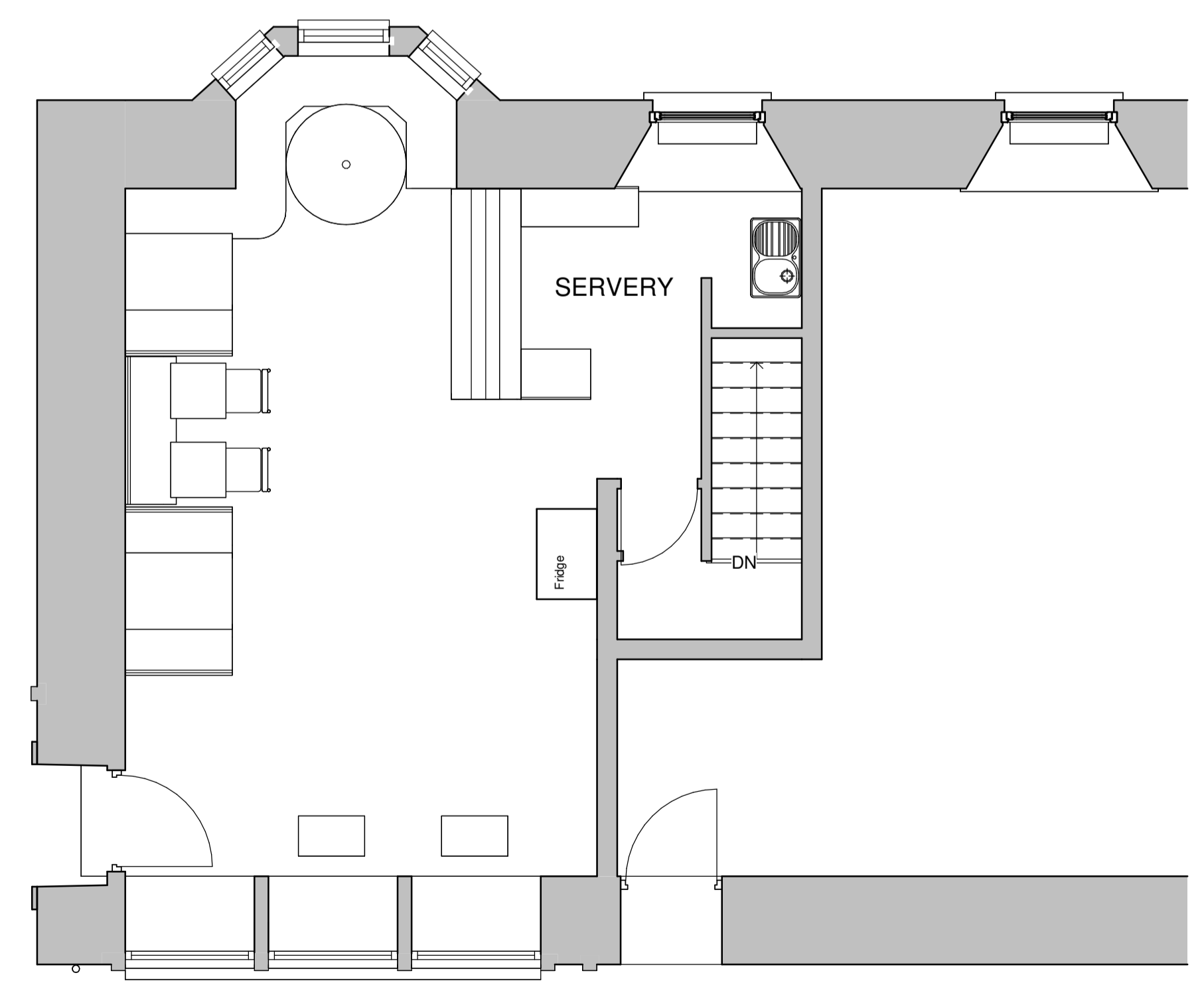

**Existing- Ground Floor**  
1 : 50



PROJECT	Internal alterations for change in use	
TITLE	Existing Plans & Elevations	
STATUS	PLANNING	
SITE	21 High Street, Dunblane, FK15 0EE	
CLIENT	Alican Kalem	
DRAWN BY	CHECKED BY	DATE
SW	AGL	27.10.23
SCALE (@ A1)	PROJECT NUMBER	
As indicated	23-165	
DRAWING NUMBER	REV	
PL200		