

Front elevation -No alteration

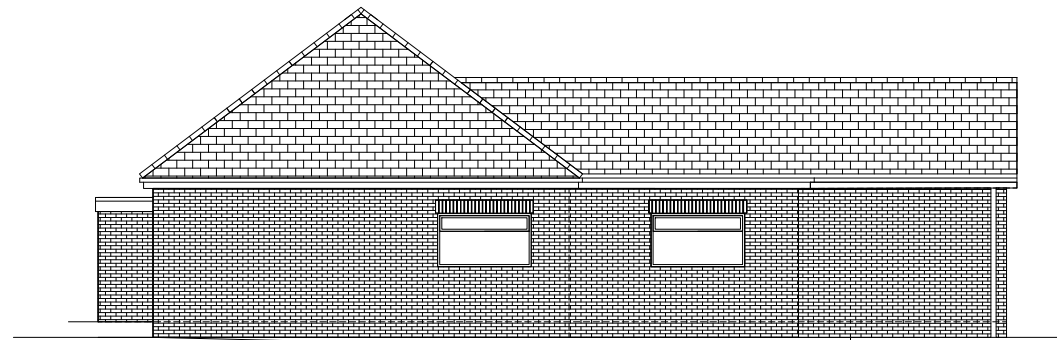

Side elevation

4 meter deep single storey extension
To match existing red clay brick
and clay roof tile

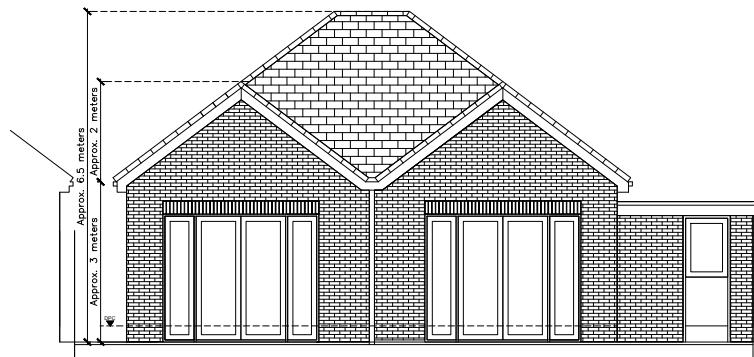

Rear elevation
4 meter single storey extension
To match existing red clay brick
and clay roof tile

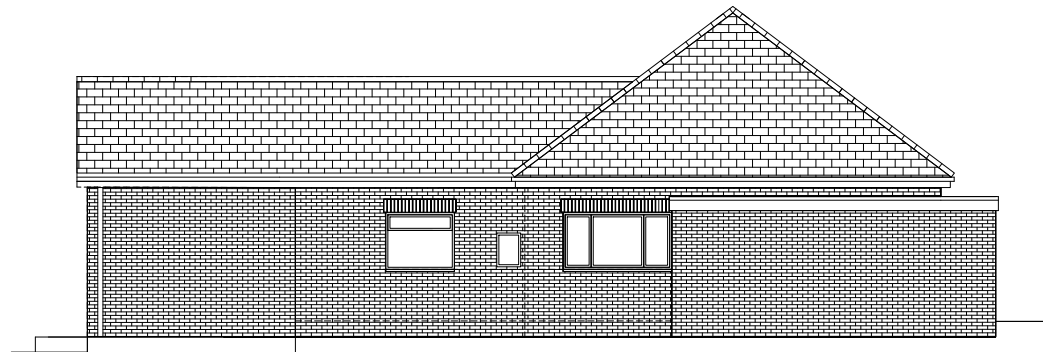

Side elevation
4 meter Single storey extension
To match existing red clay brick
and clay roof tile

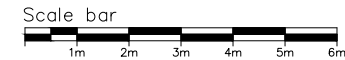

Planning Reference 23/01930/HSE

132 Old Kempshott Lane, Basingstoke RG22 5EW

Architect: RCZM Sustainable Design + Building Performance
12 Gracemere Crescent, Basingstoke, Hampshire, RG22 5JN
Phone: 07989 975355 Email: clarebowman@rczm.co.uk
www.RCZM.co.uk

Client
MR AND MRS CASEY
Project
SINGLE STOREY BUNGALOW EXTENSION
Description
PROPOSED ELEVATIONS

Status
PLANNING APPROVAL
Scale 1/100@ A3 Drawn CLB Date 24/10/23
Job number 20027 Drawing number KL A 03 005 Revision A