

Existing Floor Plan

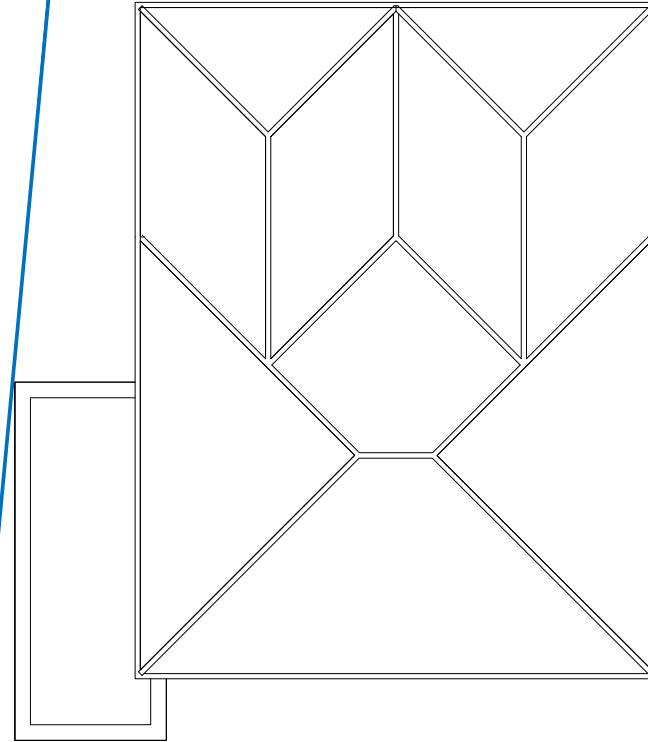

Existing Roof Plan

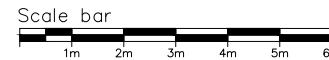

Planning Reference 23/01930/HSE

132 Old Kempshott Lane, Basingstoke RG22 5EW

Architect: RCZM Sustainable Design + Building Performance
 12 Gracemere Crescent, Basingstoke, Hampshire, RG22 5JN
 Phone: 07989 975355 Email: clarebowman@rczm.co.uk
 www.RCZM.co.uk

Client
MR AND MRS CASEY
 Project
SINGLE STOREY BUNGALOW EXTENSION
 Description
EXISTING FLOOR + ROOF PLAN

| | | | |
|------------|--------------------------|----------------|-------------|
| Status | PLANNING APPROVAL | | Date |
| Scale | 1/100@ A3 | Drawn | CLB |
| Job number | 20027 | Drawing number | KL A 03 002 |
| | | Revision | A |