

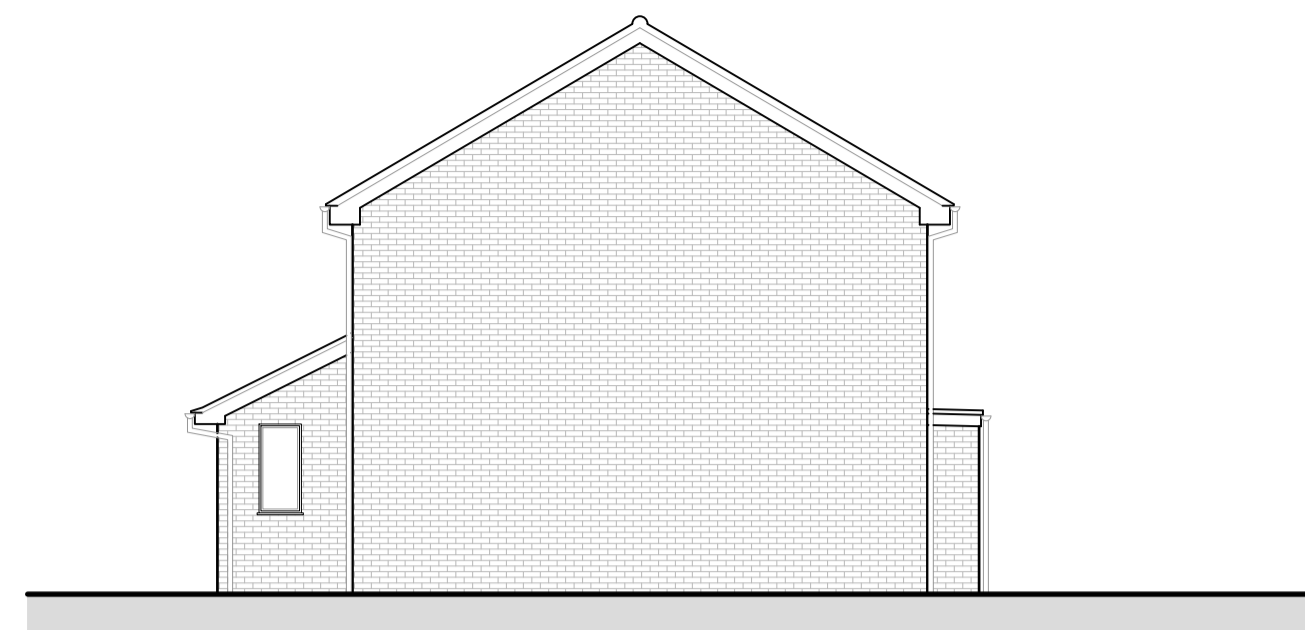

Front Elevation (North-West)

Scale: 1:100



Side Elevation (South-West)

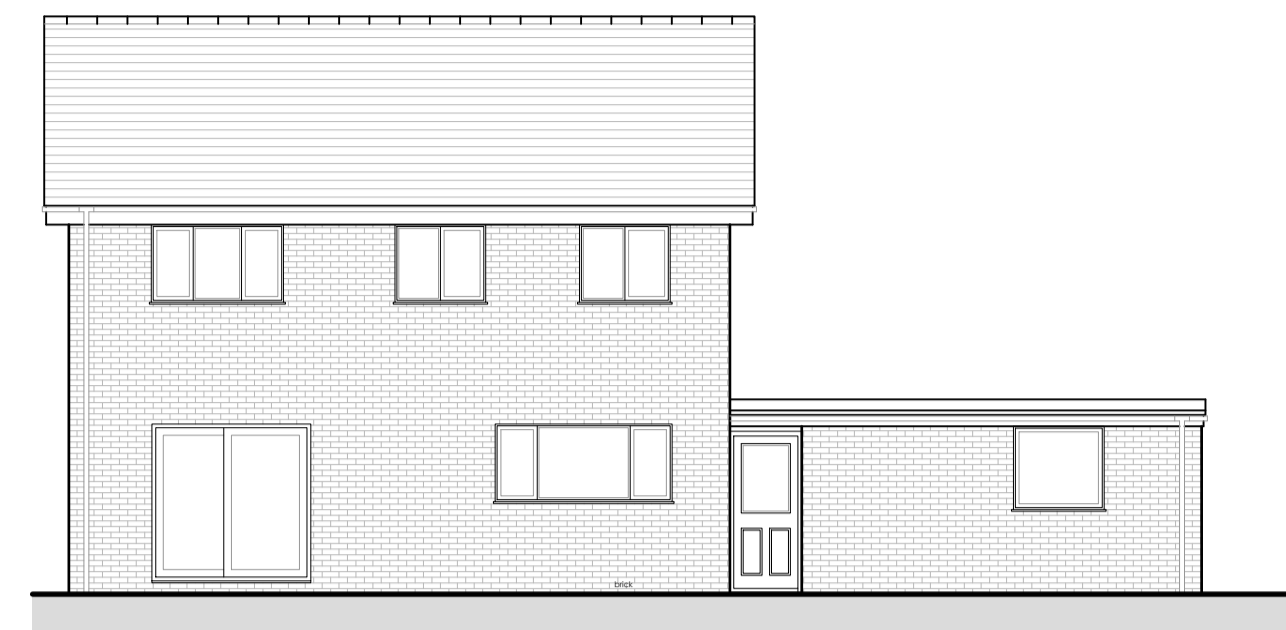

Rear Elevation (South-East)

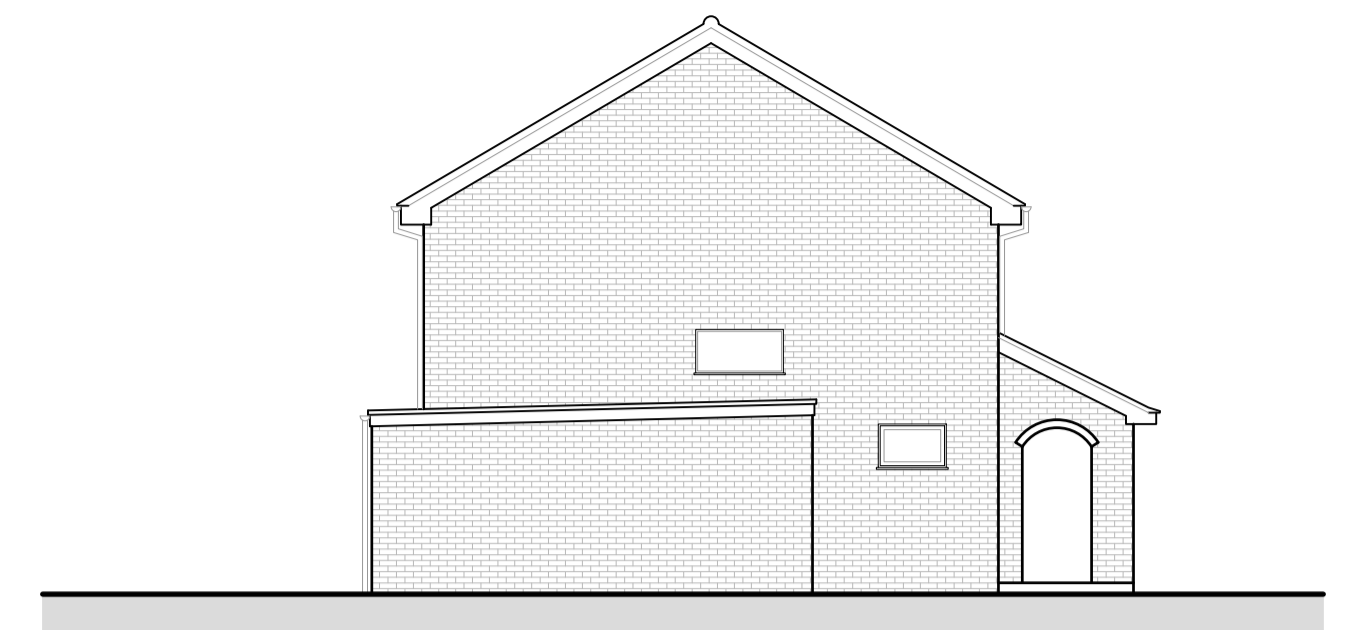

Side Elevation (North-East)

New Window

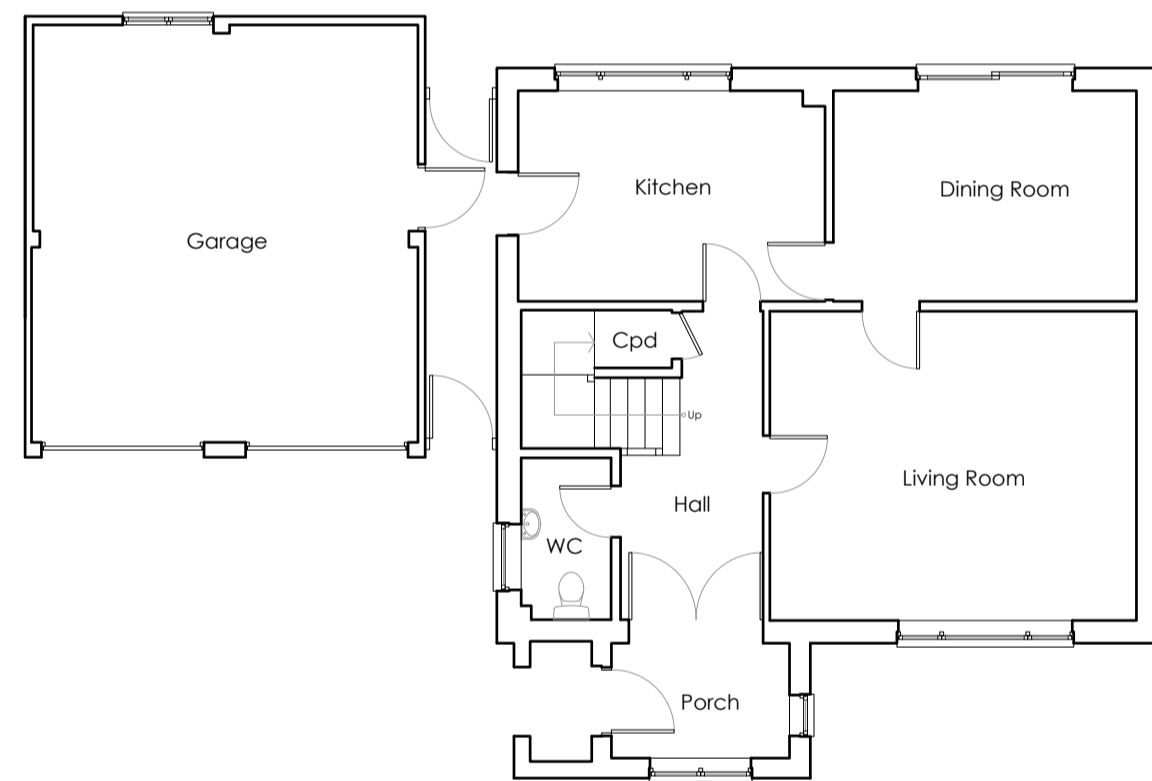

Ground Floor Plan

Scale: 1:100

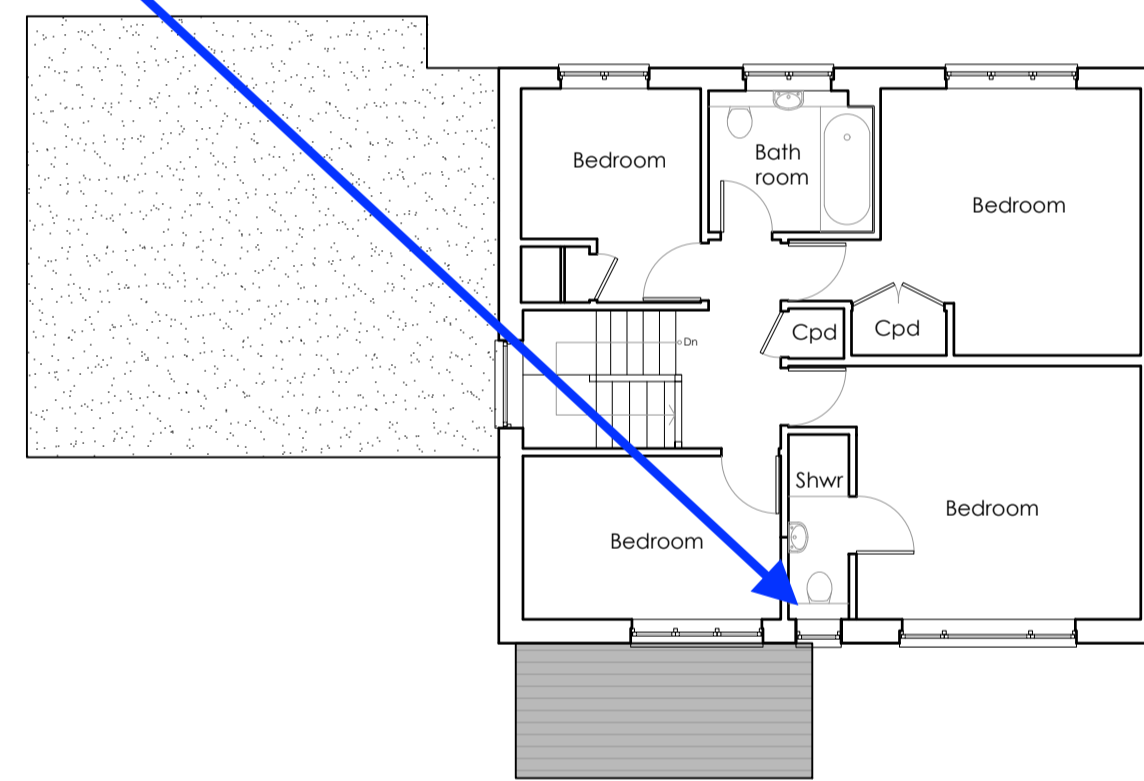

First Floor Plan

Scale: 1:100



Block Plan

Scale: 1:500



Produced on 23 February 2022 from the Ordnance Survey National Geographic Database and incorporating surveyed revision available at this date.  
The map shows the area bounded by 48302 14185, 44402 14185, 44302 14195, 44302 14195, 44302 14185.  
Crown copyright and database right 2022 OS 10004135. Supplied by cadastri@hdf.org.uk or UKPlanningMaps.com a licensed Ordnance Survey partner (OS 10004135).  
Data licence expires 23 February 2024. Unique plan reference: V1C/P13044/13220

Rev:	Date:	Description:	Drawn:
Copyright ©			
<b>Michael Pagliaroli Architects Ltd</b>			
Chartered Architect: Residential Development: Listed Building Consultants			
Bartholomew House, 38 London Road Newbury, Berkshire, RG14 1JX Telephone: 01435 246177			
Project:			
Proposed Window addition to 10 Greenacres, Woolton Hill, Newbury, RG20 9TA			
For:			
Mr and Mrs Hancock			
Drawing Title:			
Proposed Plans and Elevations Block Plan			
Scale:	Date:	Drawn:	
1:100, 1:500	December 2022	TM	
Drawing No:		Revision:	
1404 - 2 - PL01			