

LICHFIELD DISTRICT COUNCIL
 Plan referred to in decision
 Number 99/00144/544
 Dated 18 MAR 1999

99/00144/FUL



Front Elevation



Site Location Plan
 (1:1250)

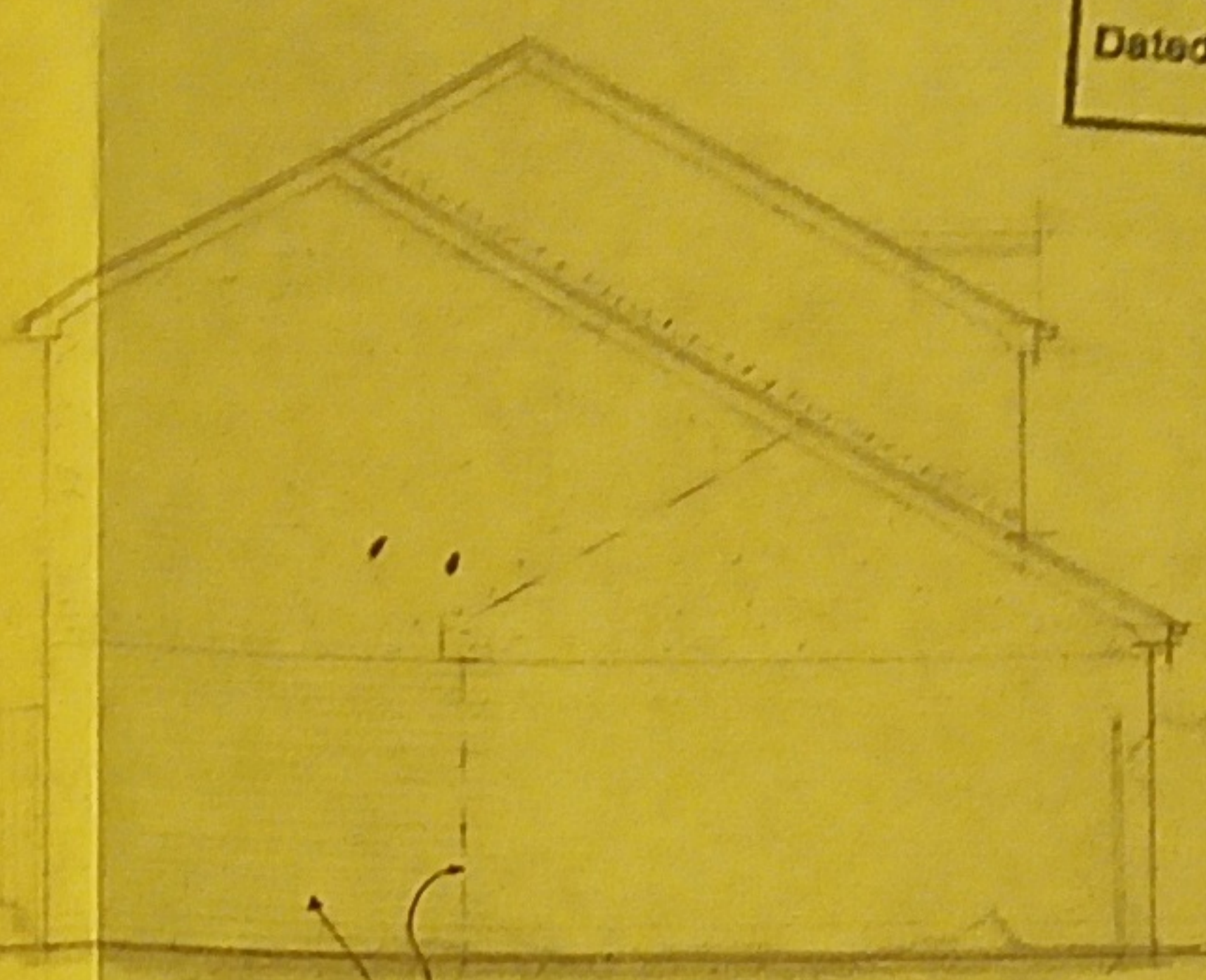

Side Elevation



W = 1250mm
 Heat pump
 H = 770mm

one pixel = 15mm Rear Elevation

Roof eaves to be concrete
 retaining tiles the same
 as existing. Allow for sloping
 tiles from rear garage roof
 and rear main roof for eaves
 on front elevation.

one pixel = 7.64mm

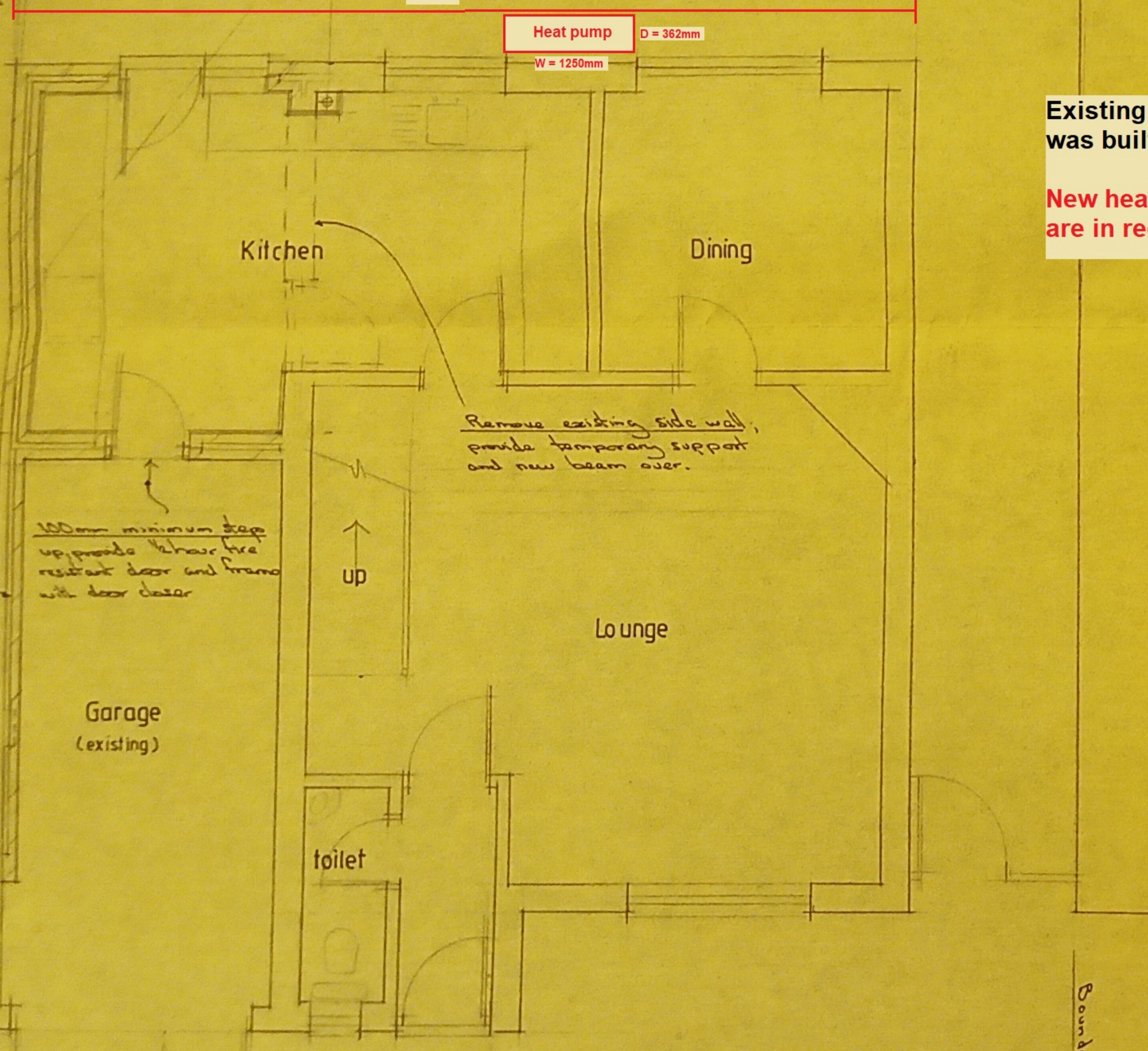

Construct new inner leaf
 of blockwork tied into
 existing brick garage
 wall.

100mm minimum step
 up, provide 1/2 hour fire
 resistant door and frame
 with door closer

Remove existing side wall,
 provide temporary support
 and new beam over.

Garage
 (existing)

toilet

Lounge

Kitchen

Dining

Ground Floor

Dashed line indicates existing
 rear line & garage to be
 removed. Build up wall in
 lounge behind the same as
 existing, with rendering down
 as existing.

Existing plans from when house
 was built.
 New heat pump measurements
 are in red

Hashing indicates proposed
 cavity wall construction

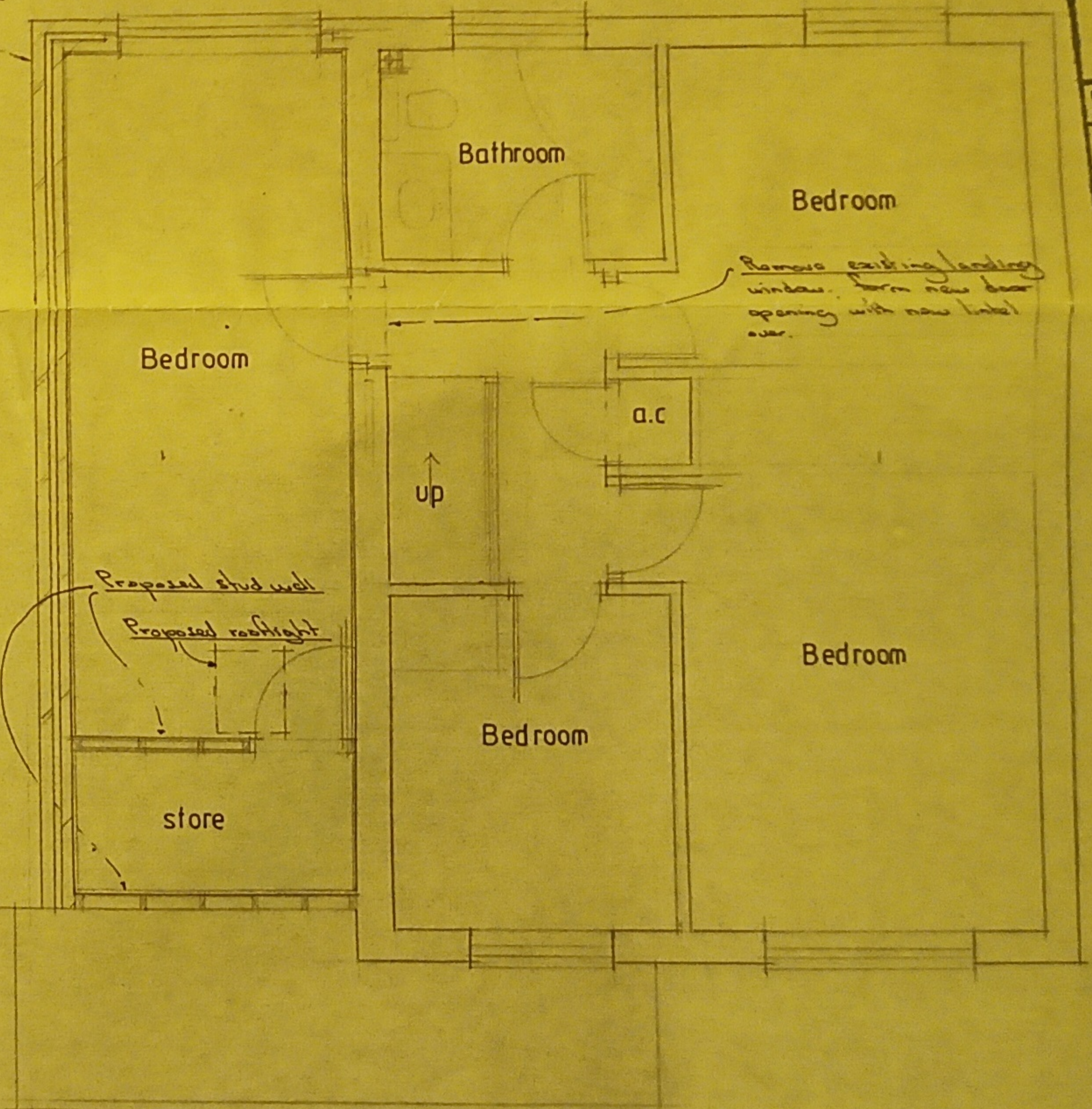

Remove existing landing
 window. Form new door
 opening with new lintel
 over.

Proposed stud wall
 Proposed rooflight

First Floor

Neighbours house

Date: 18 FEB 1999

DEPT. OF PLANNING
RECEIVED
18 FEB 1999
COPIES RECD.
COPIES TO
PP:
A:

43 HAYMOOR, LICHFIELD, STAFFORDSHIRE.
 PROPOSED PLANS & ELEVATIONS.

if printed A3

Scale :- 1:100 & 1:50

Drawing L/162/1

Drawn by S.Walsh B.A.

Building Consultant

Tel - 01543 - 415635