

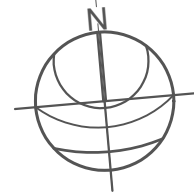

9 Hove Park Villas, HOVE, BN3 6HP  
Tel 01273 823980 Fax 01273 823356

email. info@dkarchitects.uk.com  
website. www.dkarchitects.uk.com

*project address:* **3 Sheridan Terrace, Hove**  
*project description:* **Alterations and Additions**  
*client:* **Kevin Hillier and Joanna Buck**  
*project/drawing ref.:* **230704/P0**



**BLOCK PLAN 1: 500**

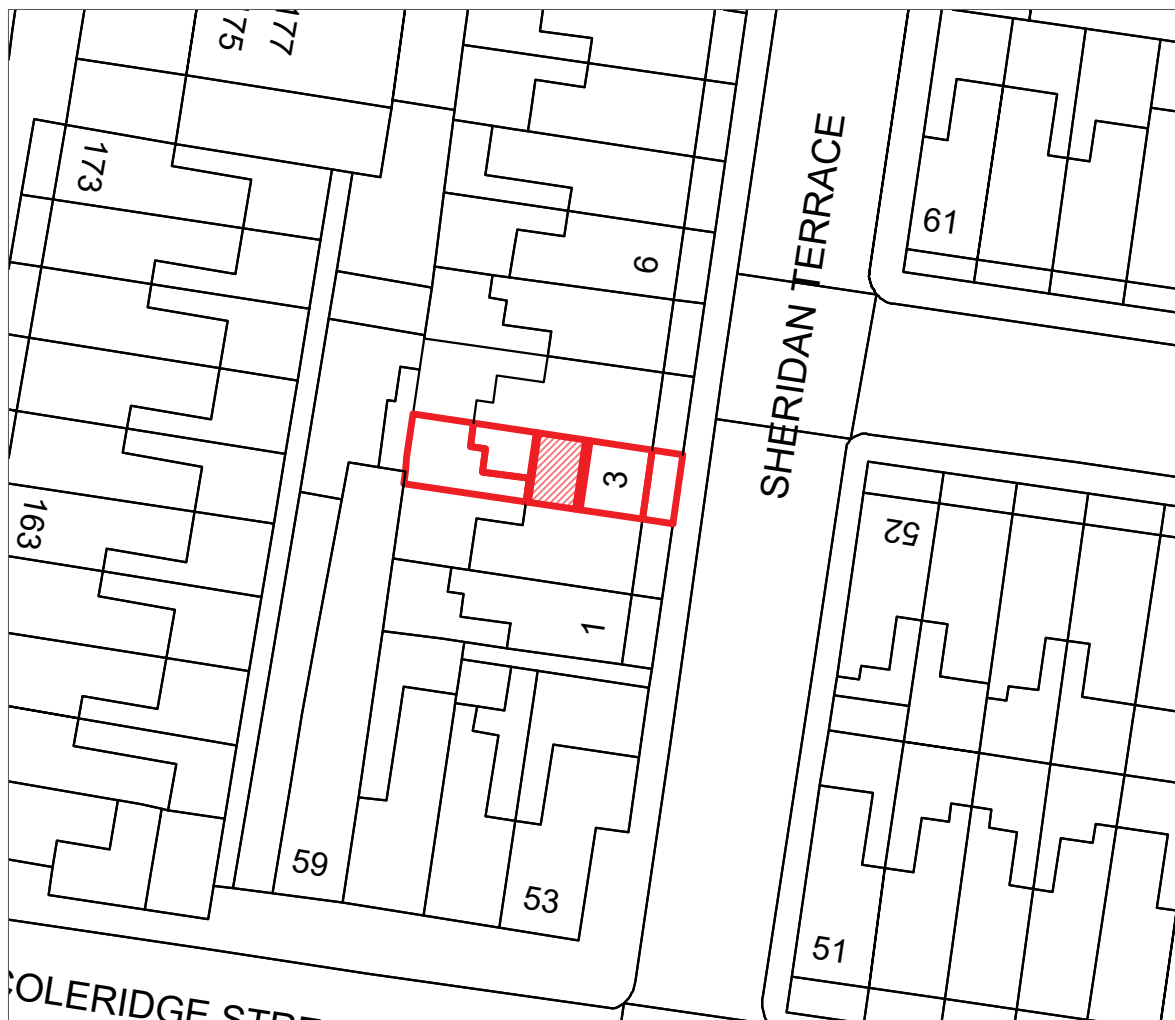

**SEPTEMBER 2023**

**OS Crown Copyright License No 100039190**

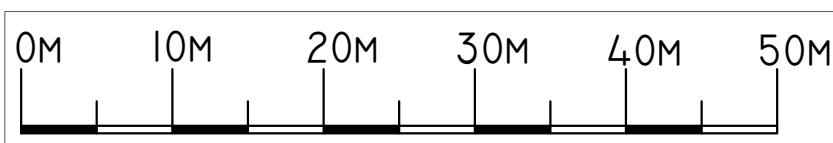

This drawing is not to be scaled.  
 Use figured dimensions only.  
 Read in conjunction with all relevant  
 Consultants' drawings and  
 specifications.  
 The Contractor should check all  
 dimensions on site prior to  
 fabrication and report any  
 discrepancies to the Architect.  
 This drawing is copyright and it  
 must not be reproduced without  
 prior written agreement.

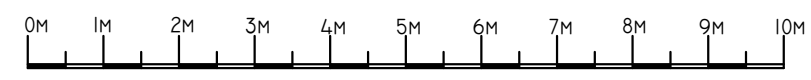
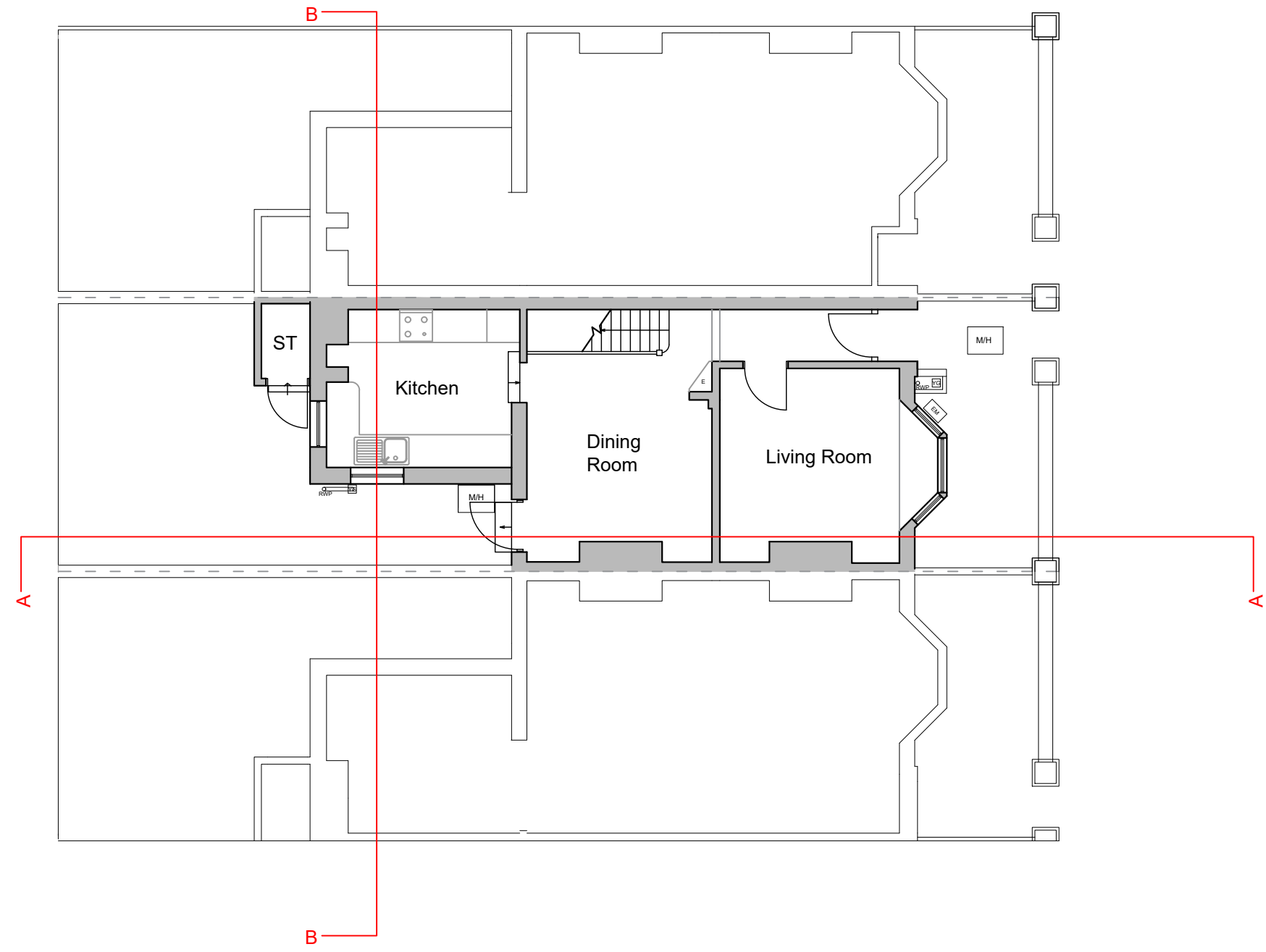

FOR STATUTORY APPLICATIONS ONLY YOU MAY SCALE THIS DRAWING

NOTES

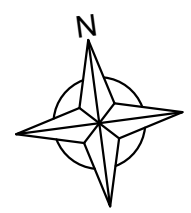

| rev. | date     | description        |
|------|----------|--------------------|
| C    | 05.12.23 | Dormer set back    |
| B    | 07.11.23 | Drawing amendments |
| A    | 02.11.23 | Drawing amendments |

|  |                   |                |
|--|-------------------|----------------|
| client<br>Kevin Hillier and Joanna Buck        |                   |                |
| job title<br>3 Sheridan Terrace, Hove          |                   |                |
| drawing title<br>Ground Floor Plan As Proposed |                   |                |
| scale<br>1:100                                 | date<br>09.11.23  | drawn by<br>TW |
| job no.<br>230704                              | drawing no.<br>P1 | revision<br>C  |



9 Hove Park Villas  
 HOVE  
 East Sussex  
 BN3 6HP  
 Tel 01273 823980  
 Fax 01273 823356

This drawing is not to be scaled.  
 Use figured dimensions only.  
 Read in conjunction with all relevant  
 Consultants' drawings and  
 specifications.  
 The Contractor should check all  
 dimensions on site prior to  
 fabrication and report any  
 discrepancies to the Architect.  
 This drawing is copyright and it  
 must not be reproduced without  
 prior written agreement.

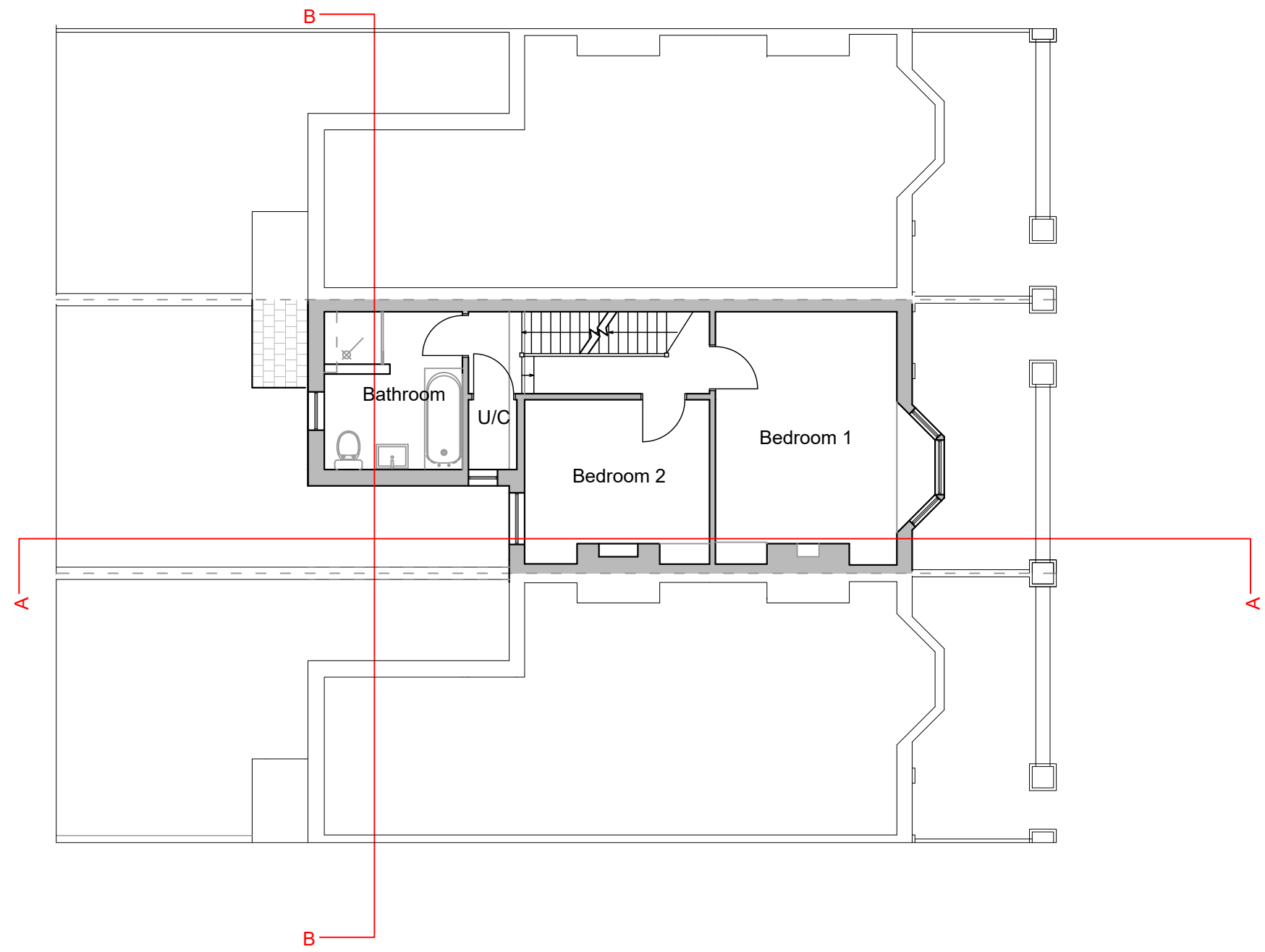

FOR STATUTORY APPLICATIONS ONLY YOU MAY SCALE THIS DRAWING

NOTES

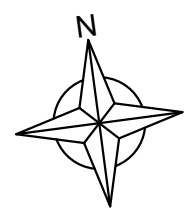

| rev. | date     | description        |
|------|----------|--------------------|
| C    | 05.12.23 | Dormer set back    |
| B    | 07.11.23 | Drawing amendments |
| A    | 02.11.23 | Drawing amendments |

|  |                   |                |
|--|-------------------|----------------|
| client<br>Kevin Hillier and Joanna Buck  |                   |                |
| job title<br>3 Sheridan Terrace, Hove    |                   |                |
| drawing title<br>First Floor As Proposed |                   |                |
| scale<br>1:100                           | date<br>09.11.23  | drawn by<br>TW |
| job no.<br>230704                        | drawing no.<br>P2 | revision<br>C  |



9 Hove Park Villas  
 HOVE  
 East Sussex  
 BN3 6HP  
 Tel 01273 823980  
 Fax 01273 823356

This drawing is not to be scaled.  
 Use figured dimensions only.  
 Read in conjunction with all relevant  
 Consultants' drawings and  
 specifications.  
 The Contractor should check all  
 dimensions on site prior to  
 fabrication and report any  
 discrepancies to the Architect.  
 This drawing is copyright and it  
 must not be reproduced without  
 prior written agreement.

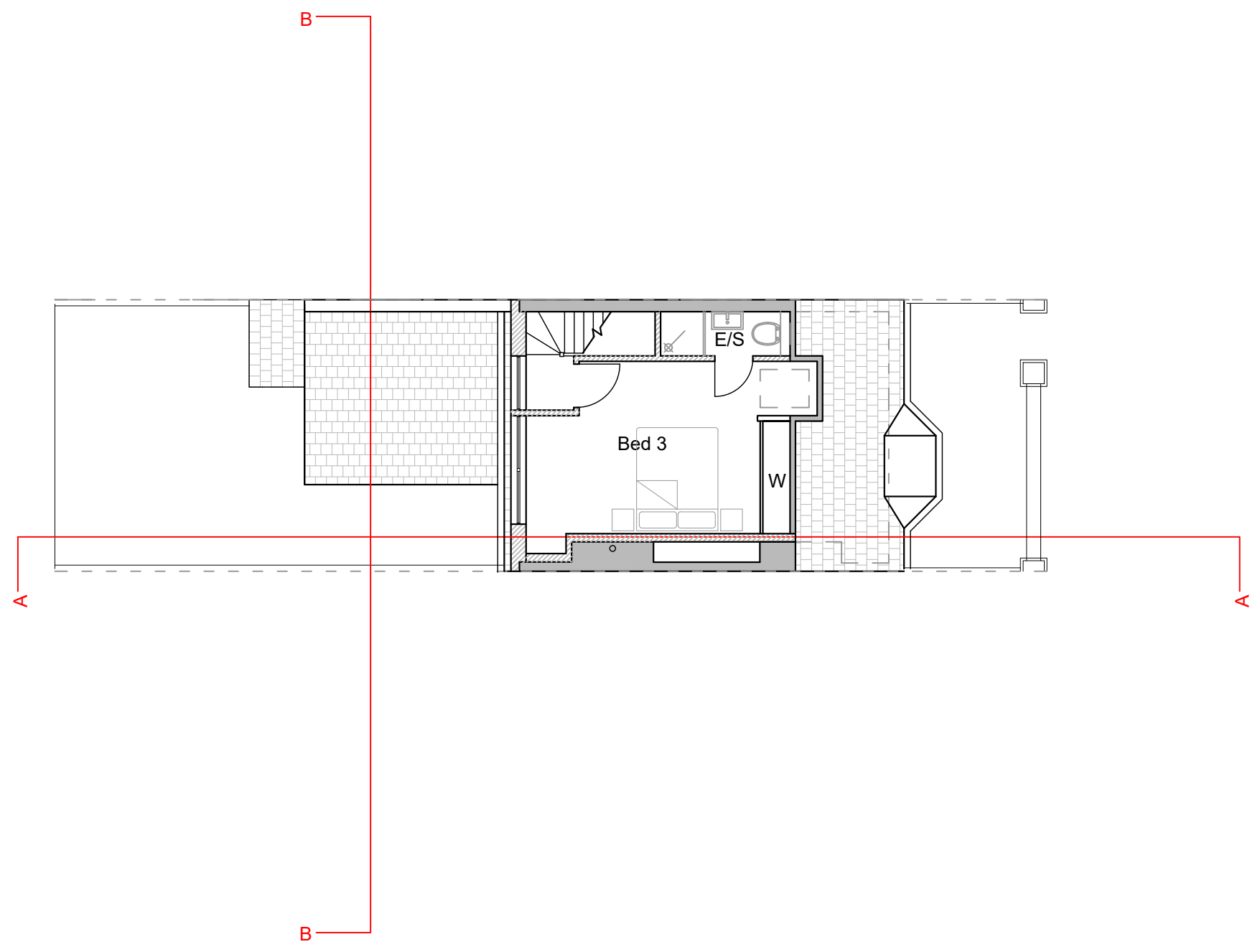

FOR STATUTORY APPLICATIONS ONLY YOU MAY SCALE THIS DRAWING

NOTES

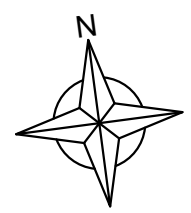

| rev. | date     | description        |
|------|----------|--------------------|
| C    | 05.12.23 | Dormer set back    |
| B    | 07.11.23 | Drawing amendments |
| A    | 02.11.23 | Drawing amendments |

|   |                   |                |
|---|-------------------|----------------|
| client<br>Kevin Hillier and Joanna Buck |                   |                |
| job title<br>3 Sheridan Terrace, Hove   |                   |                |
| drawing title<br>Loft As Proposed       |                   |                |
| scale<br>1:100                          | date<br>09.11.23  | drawn by<br>TW |
| job no.<br>230704                       | drawing no.<br>P3 | revision<br>C  |

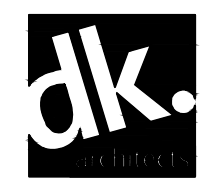

9 Hove Park Villas  
 HOVE  
 East Sussex  
 BN3 6HP  
 Tel 01273 823980  
 Fax 01273 823356

This drawing is not to be scaled.  
 Use figured dimensions only.  
 Read in conjunction with all relevant  
 Consultants' drawings and  
 specifications.  
 The Contractor should check all  
 dimensions on site prior to  
 fabrication and report any  
 discrepancies to the Architect.  
 This drawing is copyright and it  
 must not be reproduced without  
 prior written agreement.

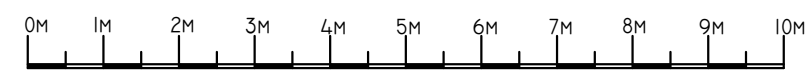
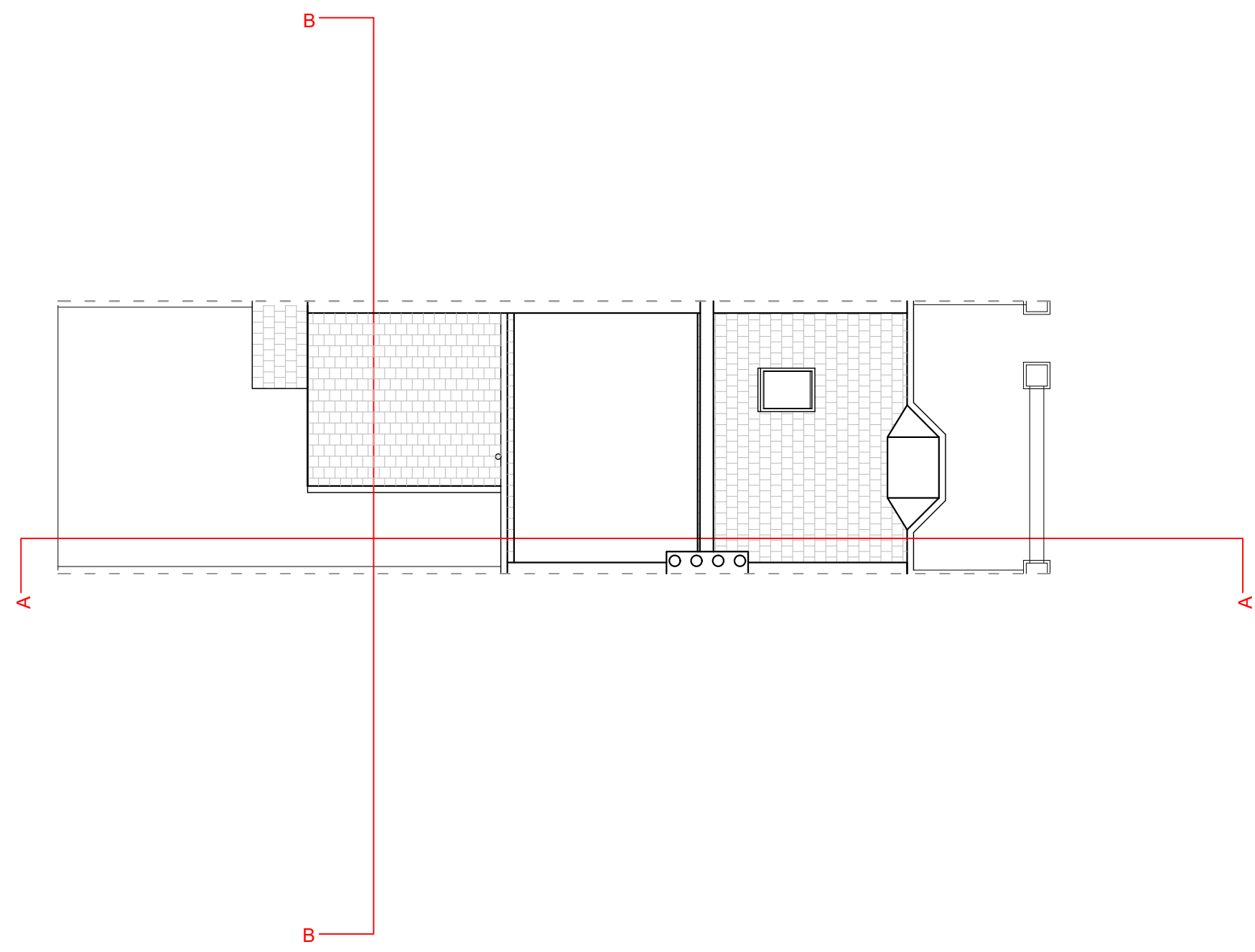

FOR STATUTORY APPLICATIONS ONLY YOU MAY SCALE THIS DRAWING

NOTES

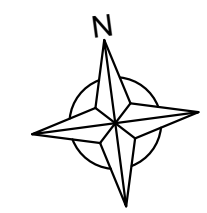

|      |          |                    |
|------|----------|--------------------|
| rev. | date     | description        |
| C    | 05.12.23 | Dormer set back    |
| B    | 07.11.23 | Drawing amendments |
| A    | 02.11.23 | Drawing amendments |

|   |                   |                |
|---|-------------------|----------------|
| client<br>Kevin Hillier and Joanna Buck |                   |                |
| job title<br>3 Sheridan Terrace, Hove   |                   |                |
| drawing title<br>Roof As Proposed       |                   |                |
| scale<br>1:100                          | date<br>09.11.23  | drawn by<br>TW |
| job no.<br>230704                       | drawing no.<br>P4 | revision<br>C  |



9 Hove Park Villas  
 HOVE  
 East Sussex  
 BN3 6HP  
 Tel 01273 823980  
 Fax 01273 823356

This drawing is not to be scaled.  
 Use figured dimensions only.  
 Read in conjunction with all relevant  
 Consultants' drawings and  
 specifications.  
 The Contractor should check all  
 dimensions on site prior to  
 fabrication and report any  
 discrepancies to the Architect.  
 This drawing is copyright and it  
 must not be reproduced without  
 prior written agreement.

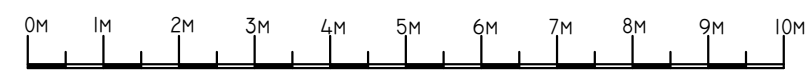

FOR STATUTORY APPLICATIONS ONLY YOU MAY SCALE THIS DRAWING

NOTES

| rev. | date     | description        |
|------|----------|--------------------|
| C    | 05.12.23 | Dormer set back    |
| B    | 07.11.23 | Drawing amendments |
| A    | 02.11.23 | Drawing amendments |

|   |                   |                |
|---|-------------------|----------------|
| client<br>Kevin Hillier and Joanna Buck     |                   |                |
| job title<br>3 Sheridan Terrace, Hove       |                   |                |
| drawing title<br>East Elevation As Proposed |                   |                |
| scale<br>1:100                              | date<br>09.11.23  | drawn by<br>TW |
| job no.<br>230704                           | drawing no.<br>P5 | revision<br>C  |



9 Hove Park Villas  
 HOVE  
 East Sussex  
 BN3 6HP  
 Tel 01273 823980  
 Fax 01273 823356

This drawing is not to be scaled.  
 Use figured dimensions only.  
 Read in conjunction with all relevant  
 Consultants' drawings and  
 specifications.  
 The Contractor should check all  
 dimensions on site prior to  
 fabrication and report any  
 discrepancies to the Architect.  
 This drawing is copyright and it  
 must not be reproduced without  
 prior written agreement.

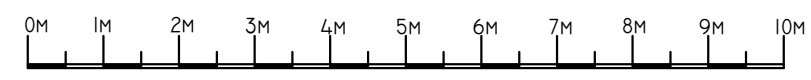
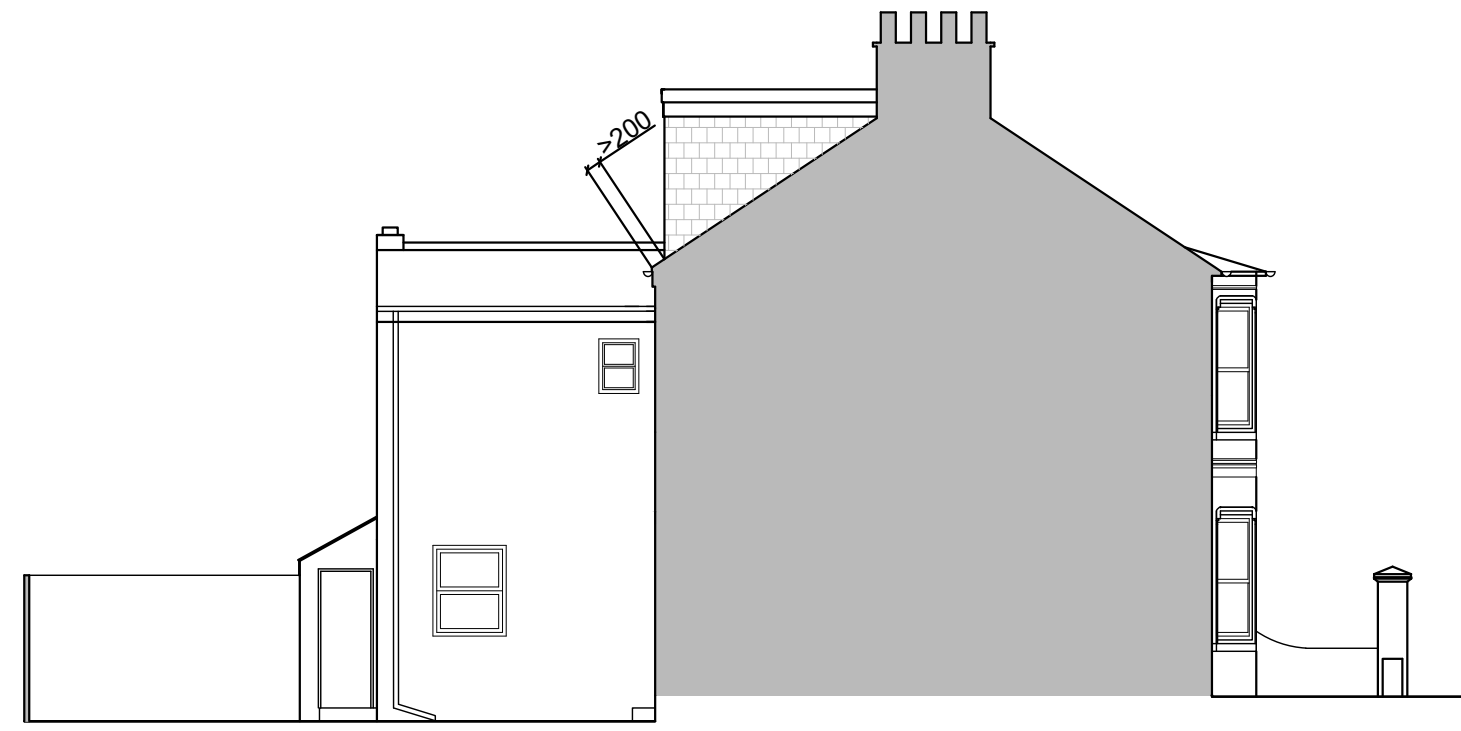

FOR STATUTORY APPLICATIONS ONLY YOU MAY SCALE THIS DRAWING

NOTES

|      |          |                    |
|------|----------|--------------------|
| rev. | date     | description        |
| C    | 05.12.23 | Dormer set back    |
| B    | 07.11.23 | Drawing amendments |
| A    | 02.11.23 | Drawing amendments |

|  |                   |                |
|--|-------------------|----------------|
| client<br>Kevin Hillier and Joanna Buck      |                   |                |
| job title<br>3 Sheridan Terrace, Hove        |                   |                |
| drawing title<br>South Elevation As Proposed |                   |                |
| scale<br>1:100                               | date<br>09.11.23  | drawn by<br>TW |
| job no.<br>230704                            | drawing no.<br>P6 | revision<br>C  |



9 Hove Park Villas  
 HOVE  
 East Sussex  
 BN3 6HP  
 Tel 01273 823980  
 Fax 01273 823356

This drawing is not to be scaled.  
 Use figured dimensions only.  
 Read in conjunction with all relevant  
 Consultants' drawings and  
 specifications.  
 The Contractor should check all  
 dimensions on site prior to  
 fabrication and report any  
 discrepancies to the Architect.  
 This drawing is copyright and it  
 must not be reproduced without  
 prior written agreement.

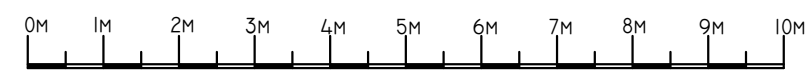

FOR STATUTORY APPLICATIONS ONLY YOU MAY SCALE THIS DRAWING

NOTES

|      |          |                    |
|------|----------|--------------------|
| rev. | date     |                    |
| C    | 05.12.23 | Dormer set back    |
| B    | 07.11.23 | Drawing amendments |
| A    | 02.11.23 | Drawing amendments |

|   |                   |                |
|---|-------------------|----------------|
| client<br>Kevin Hillier and Joanna Buck     |                   |                |
| job title<br>3 Sheridan Terrace, Hove       |                   |                |
| drawing title<br>West Elevation As Proposed |                   |                |
| scale<br>1:100                              | date<br>09.11.23  | drawn by<br>TW |
| job no.<br>230704                           | drawing no.<br>P7 | revision<br>C  |



9 Hove Park Villas  
 HOVE  
 East Sussex  
 BN3 6HP  
 Tel 01273 823980  
 Fax 01273 823356



This drawing is not to be scaled.  
 Use figured dimensions only.  
 Read in conjunction with all relevant  
 Consultants' drawings and  
 specifications.  
 The Contractor should check all  
 dimensions on site prior to  
 fabrication and report any  
 discrepancies to the Architect.  
 This drawing is copyright and it  
 must not be reproduced without  
 prior written agreement.

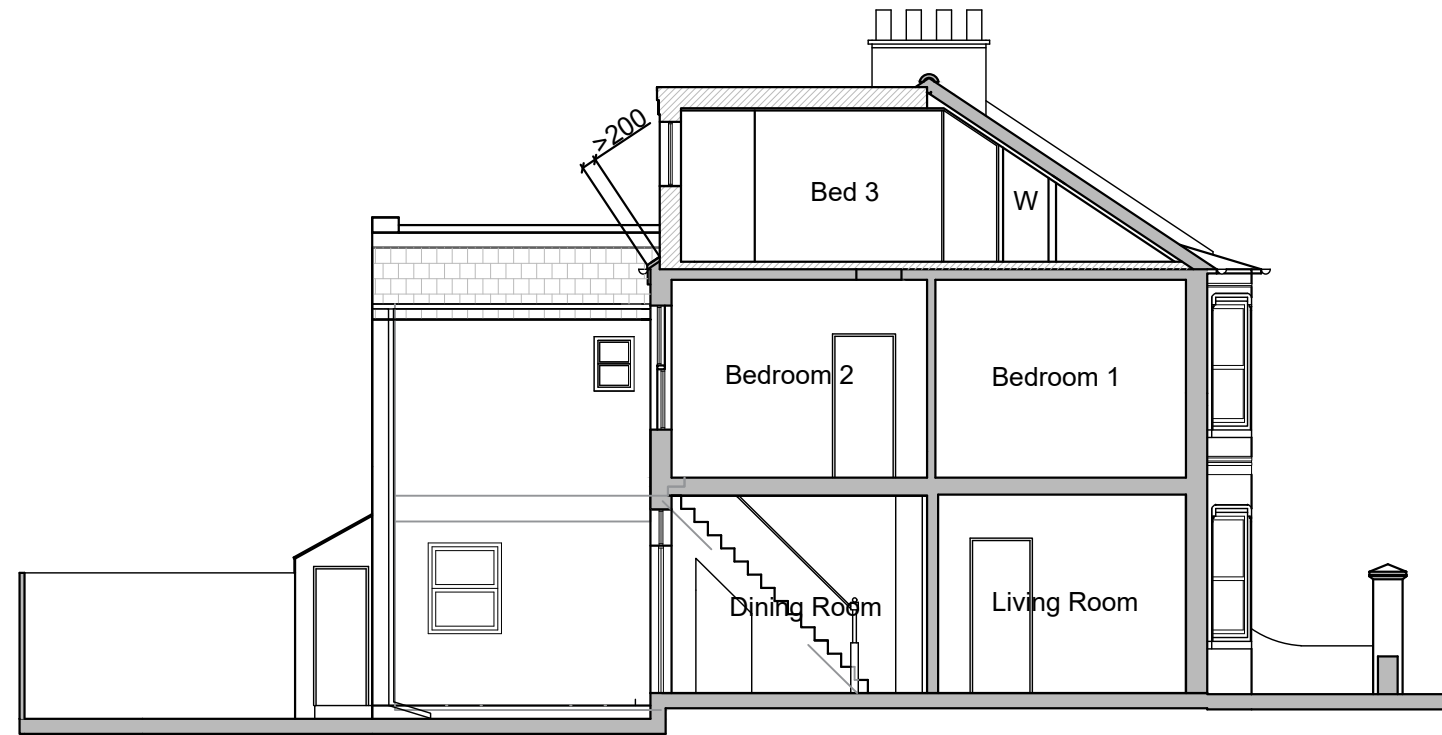

FOR STATUTORY APPLICATIONS ONLY YOU MAY SCALE THIS DRAWING

NOTES

|      |          |                    |
|------|----------|--------------------|
| C    | 05.12.23 | Dormer set back    |
| B    | 07.11.23 | Drawing amendments |
| A    | 02.11.23 | Drawing amendments |
| rev. | date     |                    |

|  |                   |                |
|--|-------------------|----------------|
| client<br>Kevin Hillier and Joanna Buck  |                   |                |
| job title<br>3 Sheridan Terrace, Hove    |                   |                |
| drawing title<br>Section A-A As Proposed |                   |                |
| scale<br>1:100                           | date<br>09.11.23  | drawn by<br>TW |
| job no.<br>230704                        | drawing no.<br>P8 | revision<br>C  |



9 Hove Park Villas  
 HOVE  
 East Sussex  
 BN3 6HP  
 Tel 01273 823980  
 Fax 01273 823356

This drawing is not to be scaled.  
 Use figured dimensions only.  
 Read in conjunction with all relevant  
 Consultants' drawings and  
 specifications.  
 The Contractor should check all  
 dimensions on site prior to  
 fabrication and report any  
 discrepancies to the Architect.  
 This drawing is copyright and it  
 must not be reproduced without  
 prior written agreement.

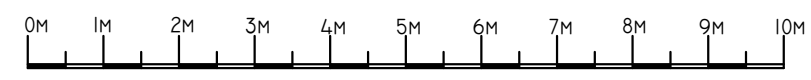

FOR STATUTORY APPLICATIONS ONLY YOU MAY SCALE THIS DRAWING

NOTES

|      |          |                    |
|------|----------|--------------------|
| rev. | date     |                    |
| C    | 05.12.23 | Dormer set back    |
| B    | 07.11.23 | Drawing amendments |
| A    | 02.11.23 | Drawing amendments |

|  |                   |                |
|--|-------------------|----------------|
| client<br>Kevin Hillier and Joanna Buck  |                   |                |
| job title<br>3 Sheridan Terrace, Hove    |                   |                |
| drawing title<br>Section B-B As Proposed |                   |                |
| scale<br>1:100                           | date<br>09.11.23  | drawn by<br>TW |
| job no.<br>230704                        | drawing no.<br>P9 | revision<br>C  |



9 Hove Park Villas  
 HOVE  
 East Sussex  
 BN3 6HP  
 Tel 01273 823980  
 Fax 01273 823356