

Disclaimer

This drawing and details contained therein are copyright and are not to be reproduced without obtaining permission. All dimensions and levels relating to actual site conditions are to be checked on site prior to any works being commissioned or executed. Contractors are not to scale from this drawing and should refer any queries in respect of dimensions to the designers.

Notes

These drawings indicate in general the project in terms of Architectural Design Intent to a RIBA Stage 3 level. They are for Tender purposes only and not for Construction. The drawings do not necessarily indicate or describe all work required for full performance and completion of the requirements of the contract documents or full structural, mechanical and electrical systems. As indicated or described, the contractor shall furnish all items required for the full and proper execution and completion of the work.

The Architectural drawings should always be read in conjunction with all other relevant structure and services drawings and any other applicable contract documents. Any discrepancy between these drawings and documents should be reported for clarification and verification. The Architectural drawing is subject to Design Development at RIBA Stages 4 & 5.

Key / Location

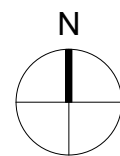
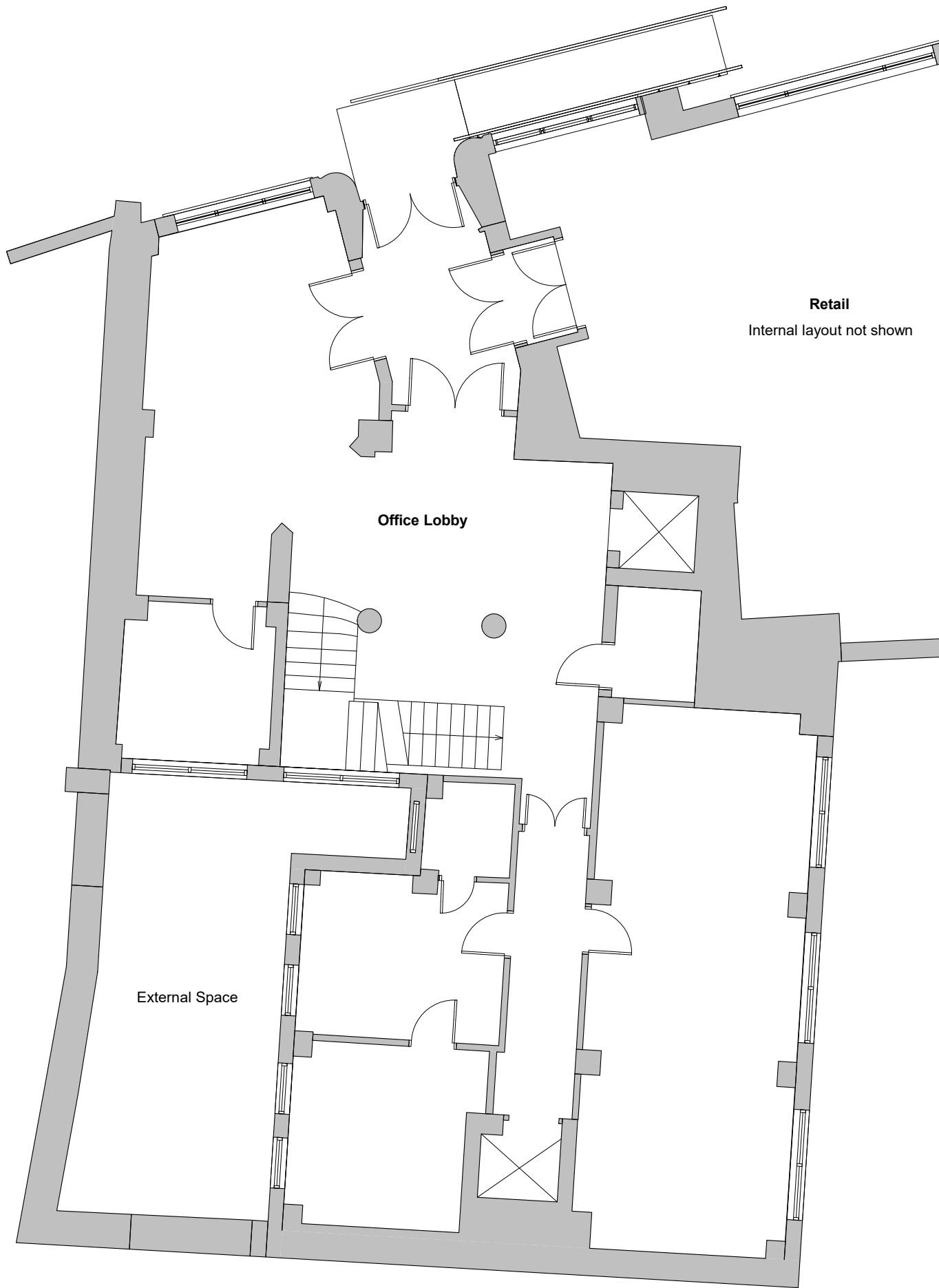

Rev	Notes	Date	Dwn	Iss
00	Issue for Planning	18.07.23	ST	ST

FOR PLANNING

Client
Dudley Taylor Limited
Royal London Buildings
42-46 Baldwin St
Bristol
BS1 1PN

**STUDIO
TIVOLI**

16 Old Town, London SW4 0JY
info@studiotivoli.co.uk

Project	Project no.	Drawn by	Scale	
Royal London Buildings	23022	Author	1 : 100	@ A3
Drawing Title	Drawing number	Revision		
Existing Ground Floor Plan	A_PL_EX_100	00		