

Bridge House
(Shown indicative only)

Queen Charlotte Street



1 North Elevation
Scale: 1 : 100



4 South Elevation
Scale: 1 : 100

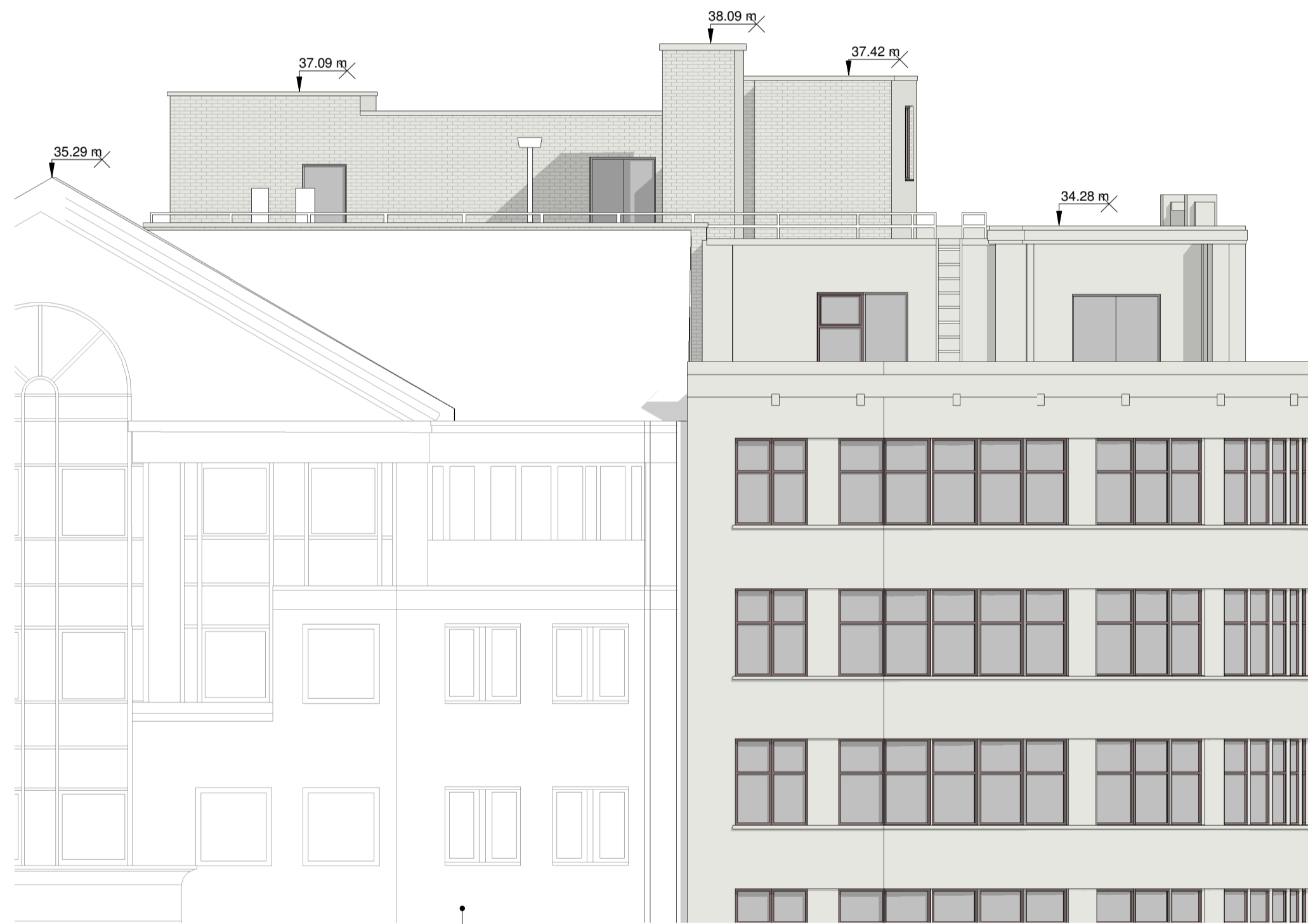

2 East Elevation
Scale: 1 : 100



3 West Elevation
Scale: 1 : 100

Disclaimer
This drawing and details contained therein are copyright and are not to be reproduced without obtaining permission. All dimensions and levels relating to actual site conditions are to be checked on site prior to any work being commissioned or executed. Contractors are not to scale from this drawing and should refer any queries in respect of dimensions to the designers.

Notes
These drawings indicate in general the project in terms of Architectural Design Intent to a RIBA Stage 3 level. They are for Tender purposes only and not for Construction. The drawings do not necessarily indicate or describe all work required for full performance and completion of the requirements of the contract documents or full structural, mechanical and electrical systems. As indicated or described, the contractor shall furnish all items required for the full and proper execution and completion of the work.

The Architectural drawings should always be read in conjunction with all other relevant structure and services drawings and any other applicable contract documents. Any discrepancy between these drawings and documents should be reported for clarification and verification. The Architectural drawing is subject to Design Development at RIBA Stages 4 & 5.

Rev	Notes	Date	Dwn	Iss	Key / Location
00	Issue for Planning	22.08.23	ST	ST	

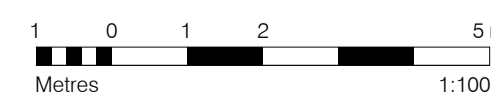

STUDIO TIVOLI
16 Old Town, London SW4 0JY
info@studiotivoli.co.uk

Client
Dudley Taylor Limited
Royal London Buildings
42-46 Baldwin St
Bristol
BS1 1PN

Project Royal London Buildings		
Drawing Title Existing Elevations		
Scale 1 : 100	Drawn By @ A1	Issued By ST
FOR PLANNING		
Project No. 23022	Drawing No. A_PL_EX_310	Revision 00