

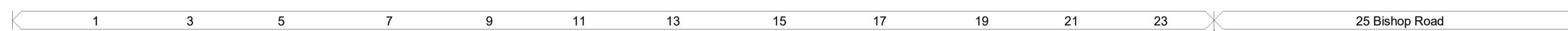

Front Elevation - Terrace (2)

1 : 200 @A1 1:400 @A3



Approximated drawings of neighbours existing dormers

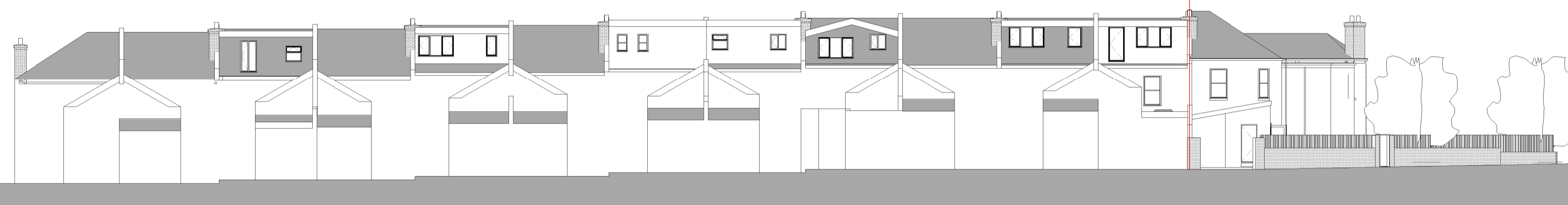

Rear Elevation - Terrace (3)

1 : 200 @A1 1:400 @A3

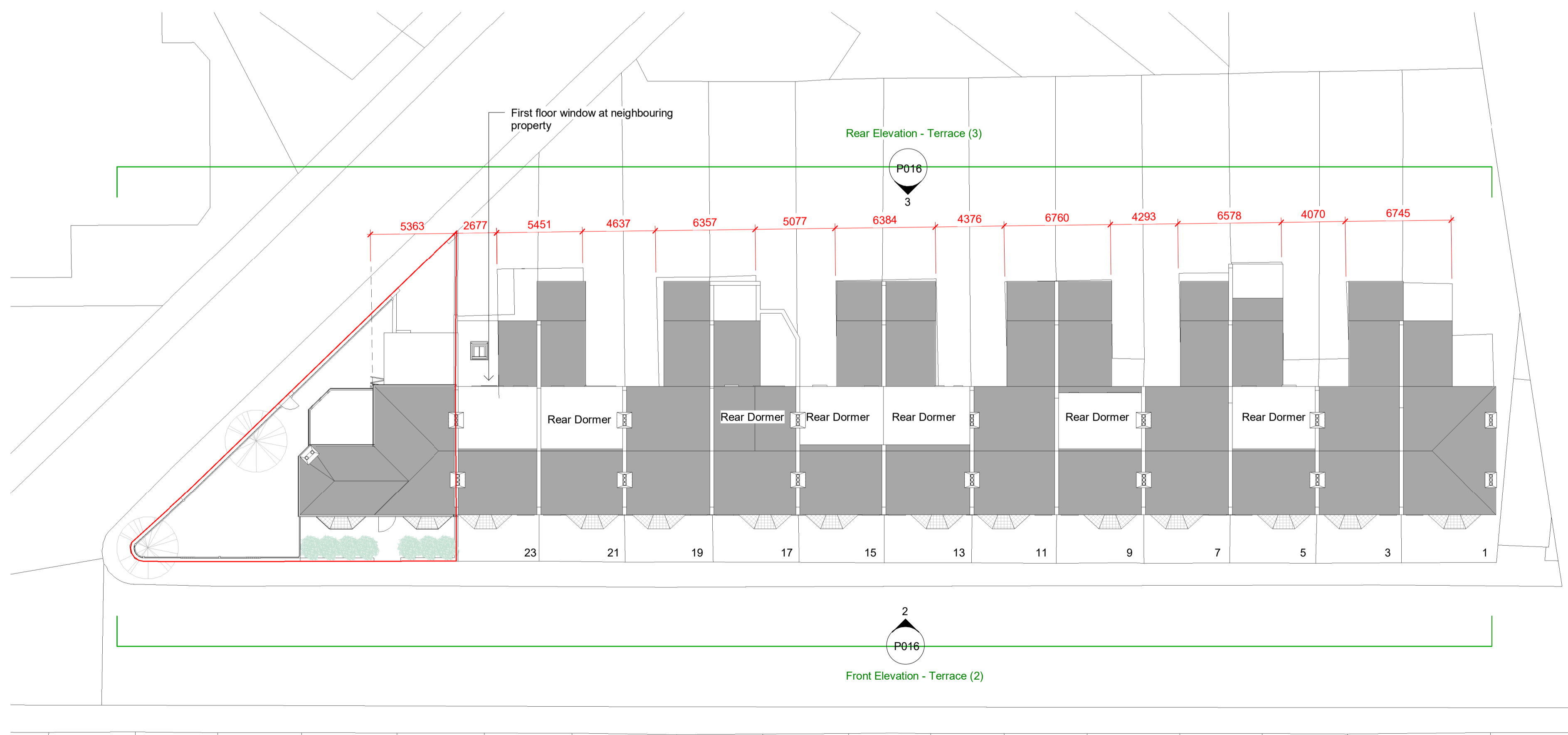

Plan - Terrace

1 : 200 @A1 1:400 @A3

Rev Date Name Description

 STUDIO YAQUB	
25 Bishop Road, Bishopston, Bristol, BS7 8LS	
Existing Terrace Plans and Elevations	
Project number	0217-03
Date	23.10.23
Drawn by	UY
Checked by	UY
Scale @A1 @A3	As indicated
P016	

