

Front Elevation - Terrace - Pr (1)

1 : 200 @A1 1:400 @A3

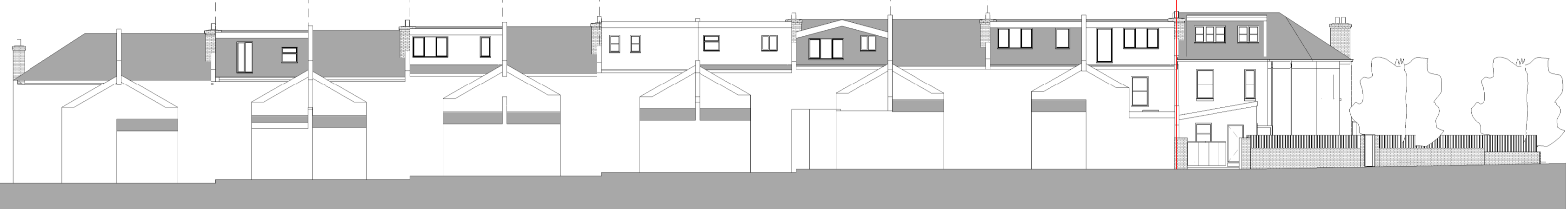

Rear Elevation - Terrace - Pr (2)

1 : 200 @A1 1:400 @A3

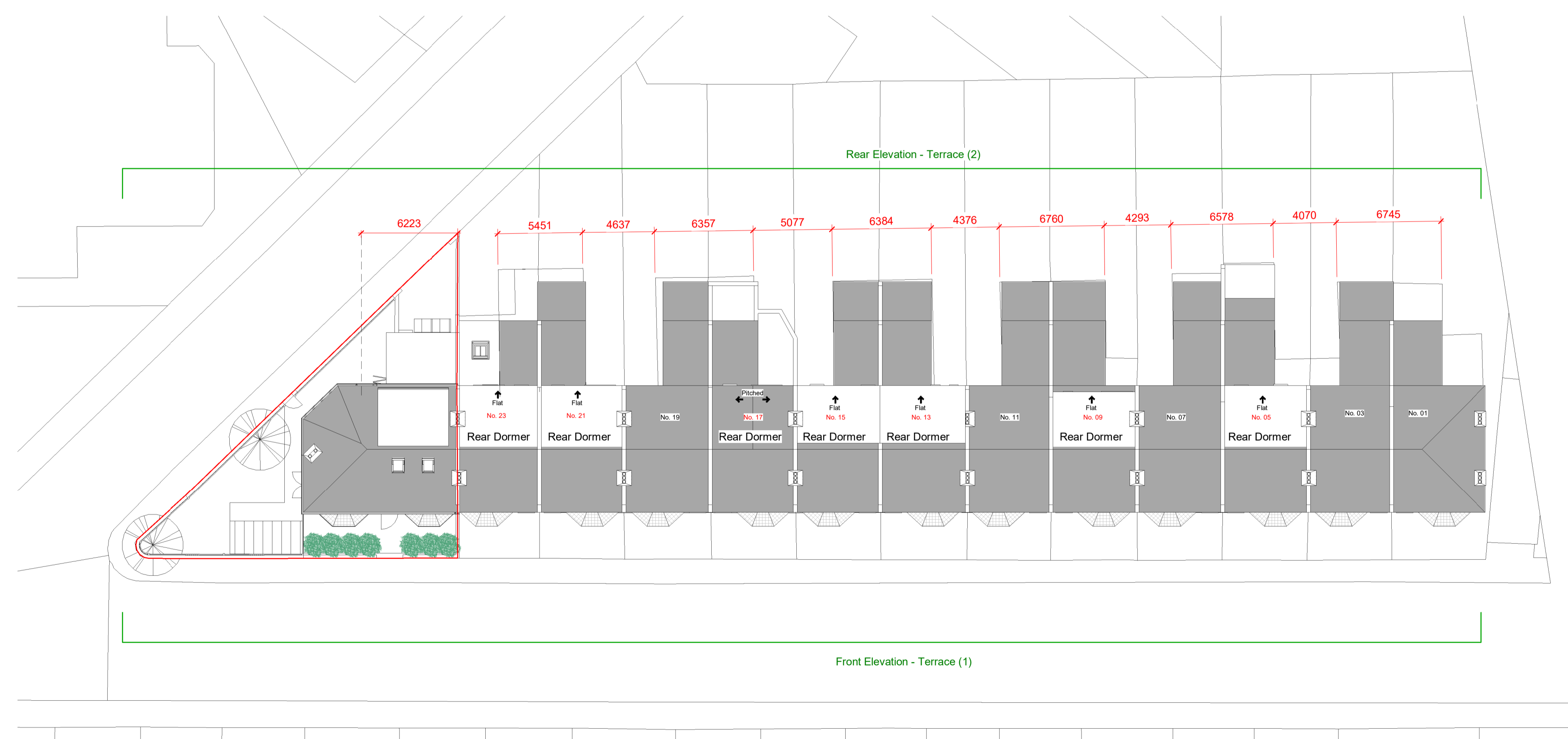

Plan - Terrace - Pr

1 : 200 @A1 1:400 @A3

Rev	Date	Name	Description
 STUDIO YAQUB			
25 Bishop Road, Bishopston, Bristol, BS7 8LS			
Proposed Terrace Plans and Elevations			
Project number	0217-03		
Date	23.10.23		
Drawn by	UY		
Checked by	UY		
Scale @A1 @A3	As indicated		
P026			

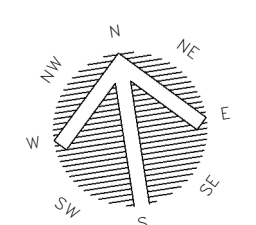
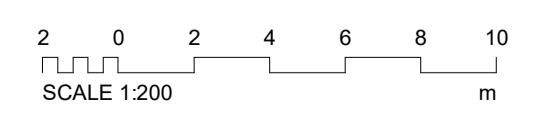

These drawings have been produced for planning purposes and should not be used for any other purpose. This drawing, the works and concepts depicted are copyright of Studio Yaqub Limited and may not be reproduced or made use of, either directly or indirectly without express written consent. Responsibility is not accepted for errors made by others scaling from this drawing. All discrepancies should be reported to Studio Yaqub Limited.