

Note: Strip out all M&E and associated boxing in etc.

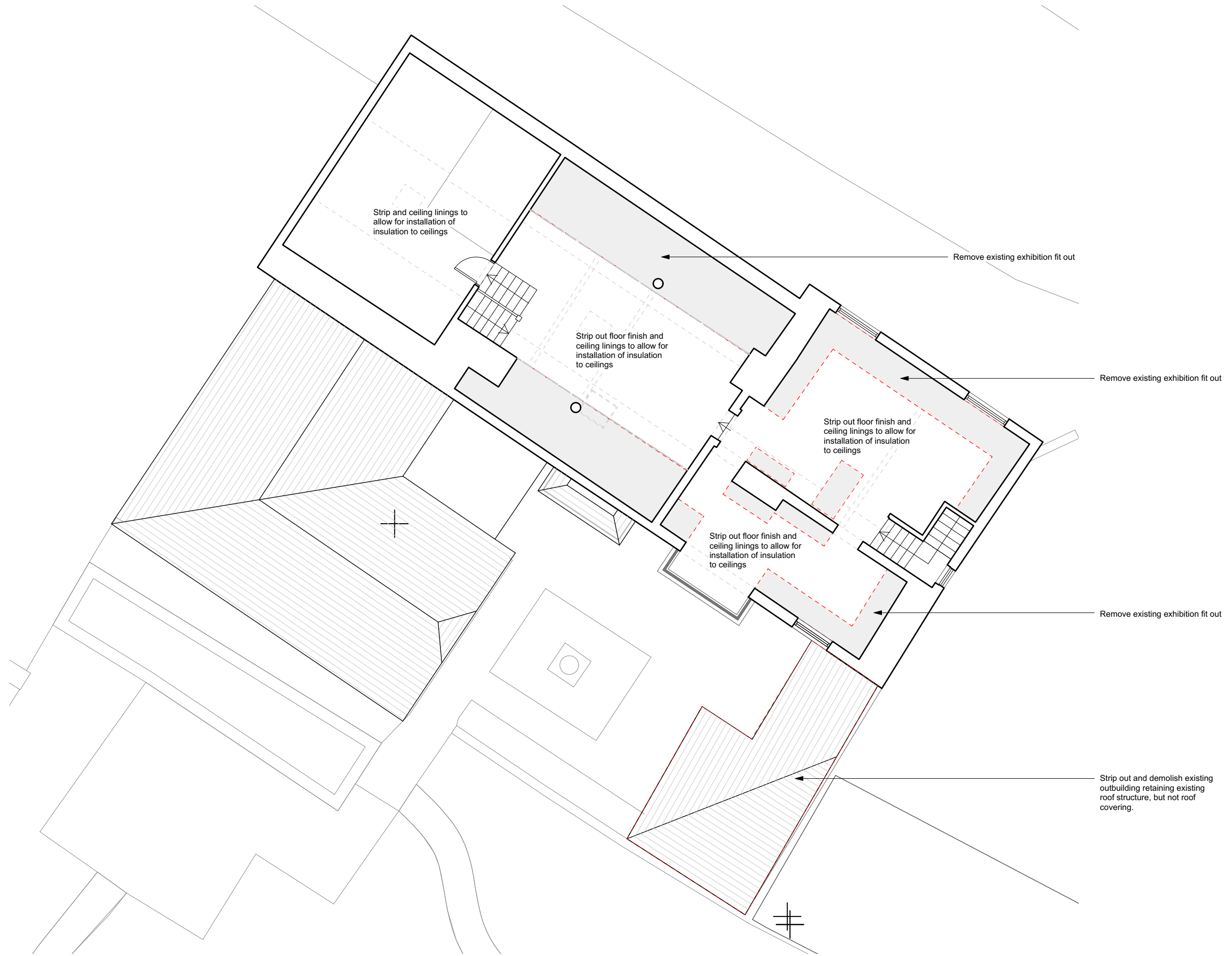

**A3 APPROVED AND ACCEPTED AS
STAGE 3 (SPATIAL COORDINATION)
COMPLETE**

Revisions: P6 For Planning and LBC

08/11/2023



PROJECT: **Allen Gallery**

SHEET: **First Floor Plan with Fabric Removal**

This drawing is ©copyright Pritchard Architecture 2023. No dimensions to be scaled from this drawing except for planning purposes

DRAWING NO: **A1124 -PRA-XX- 01 -DR- A - 20151**

SCALE: **1:100**



REV: **P6**

DATE: **Aug 23**

PRITCHARD
ARCHITECTURE
Porters Lodge, College Road
HM Naval Base, Portsmouth, P01 3LJ
email: studio@pritchardarchitecture.co.uk