

115 Middle Street, Deal

As Existing

General Notes:

DRAWING PREPARED FOR PLANNING APPLICATION PURPOSES ONLY.

Only visible and accessible elements of the existing structure have been surveyed.

Drawing indicates general arrangement of the scheme and is not to be used as a constructional/working drawing in any such way.

Any discrepancies are to be reported to the Architect immediately.



East Elevation



South Elevation

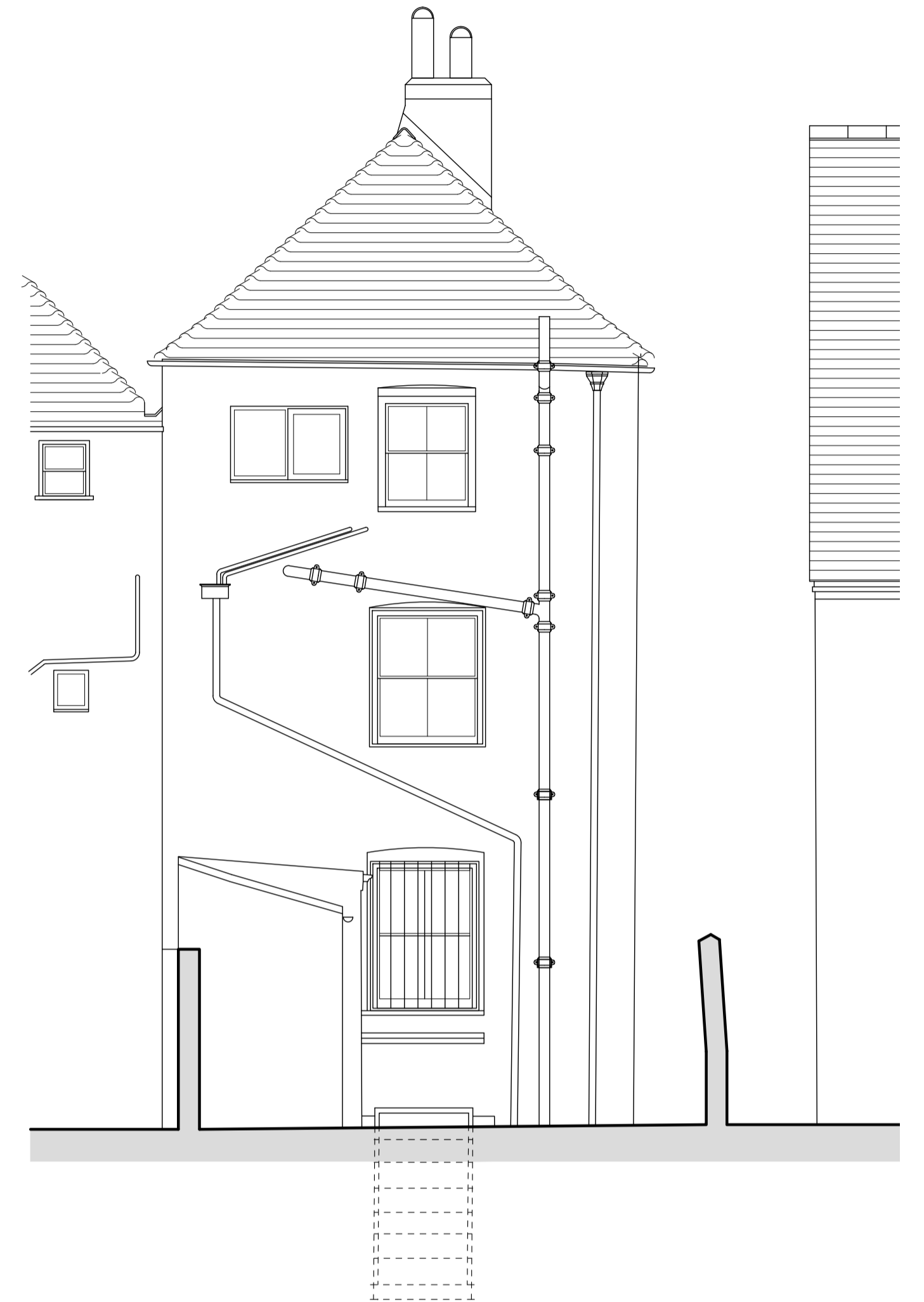

West Elevation

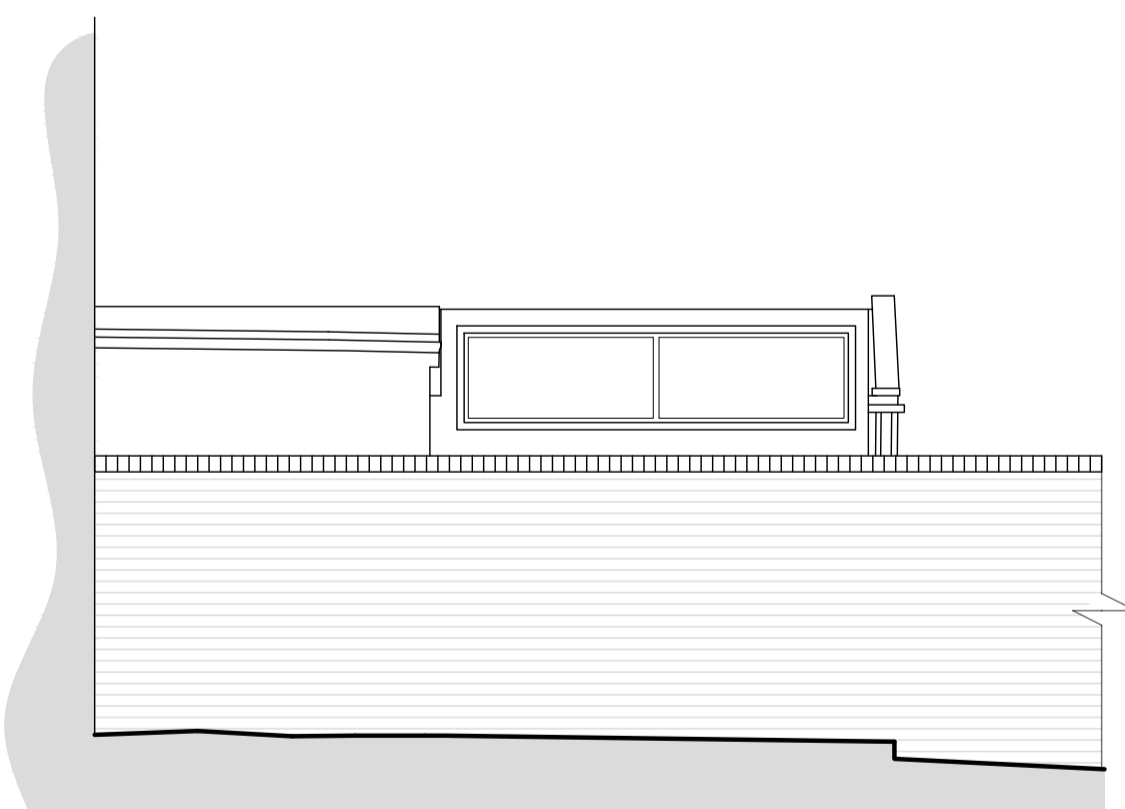

North Elevation



Location Plan 1:1250

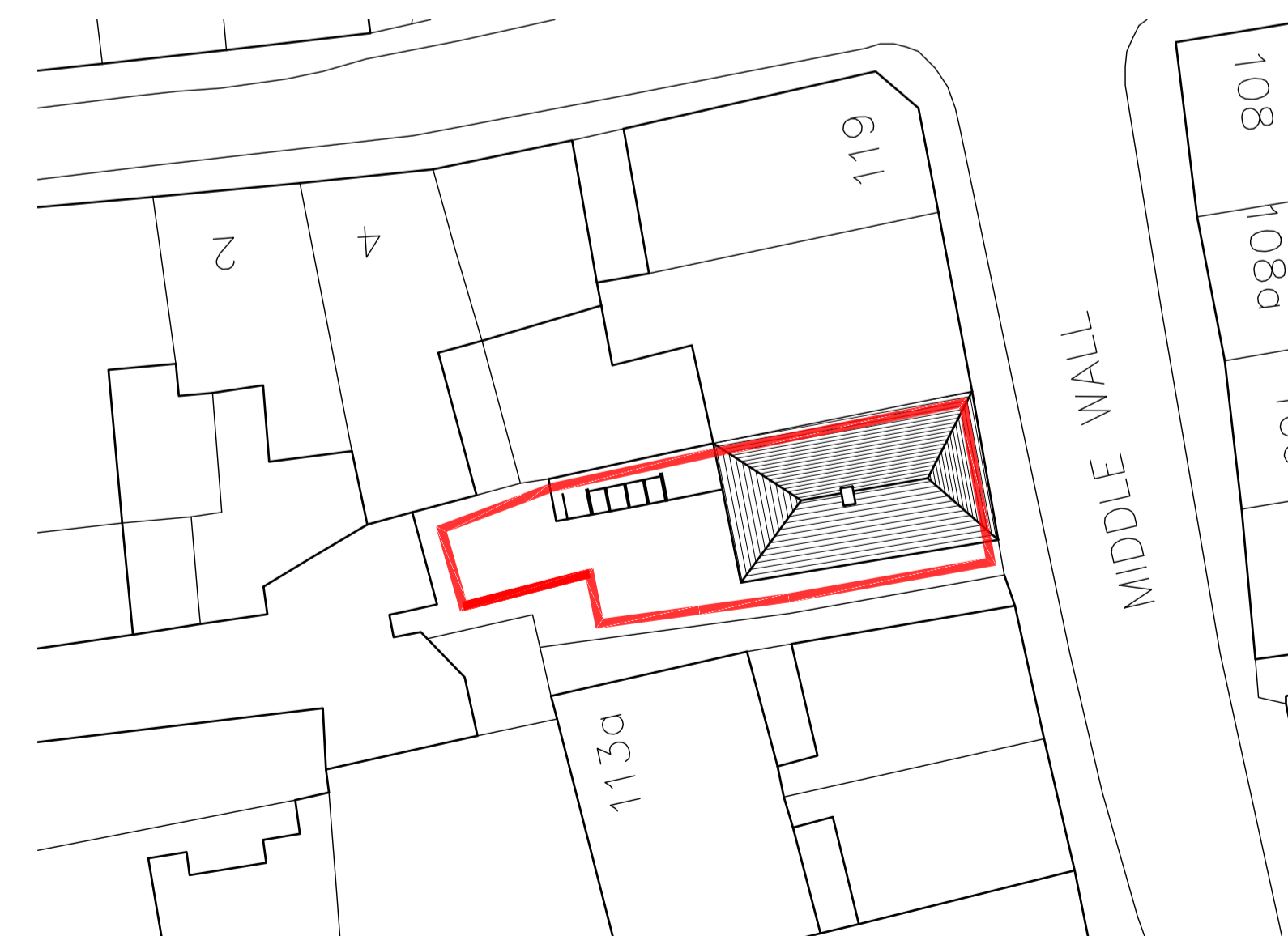

Existing Roof/Block Plan

Survey Drawing

Project: 115 Middle Street, Deal

Client: Ms Rachelle Bradley

Title: Existing Elevations

Drawing No.: MSD/22/02 A

Scale: 1:50 @ A1

Date: September 2022

Drawn: DS & MB

Amendments:
A:Nov'22; Location plan added

Anthony Swaine
ARCHITECTURE LTD

Conservation • Design Consultancy • Listed Buildings
Urban Design • Joinery Detailing • Traditional Shopfronts

The Bastion Tower, 16 Pound Lane, Canterbury, CT1 2BZ

Tel: (01227) 462680, Fax: (01227) 472743

Email: mail@anthonyswaine.co.uk

www.anthonyswaine.co.uk

This drawing and all information herein is copyright and remains the property of the Architect. No part of this drawing may be reproduced, stored in a retrieval system, or transmitted in any form or by any means, electronic, mechanical, photocopying, recording, or by any information storage and retrieval system, without the prior written permission of the Architect. The Architect is responsible for verifying all dimensions shown hereon and for advising the Client of any discrepancies before putting affected work in hand. No claims will be entertained for demolition, alteration or making good of any work which may be required by the Architect resulting from the Contractor's failure to advise him of any such discrepancies.



Scale Bar Scale 1:50

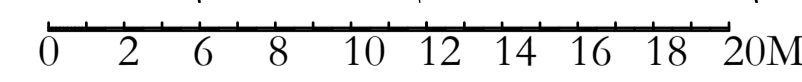

Scale Bar Scale 1:200