

CDM REGULATIONS 2015

Works covered by the CDM Regulations 2015 shall not commence until the correct duty holders are in place and all relevant and project specific documents are in place.



Significant design risks and site hazards



Prevention of particular action



CDM information

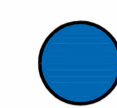

Encouragement of particular action

DISCLAIMER

This drawing is copyright and must not be reproduced without the consent of Glasper Lee Design Limited. Responsibility is not accepted for errors made by others in scaling from this drawing. All construction information should be taken from figured dimensions only. All dimensions to be checked on site by the main contractor prior to any commencement of works on site or any fabrication works off site. Any discrepancies found within the drawing must be immediately reported to Glasper Lee Design Limited. This drawing must be read in conjunction with all other project related drawings and documents; and all (if any) design team and consultants drawings and documents.

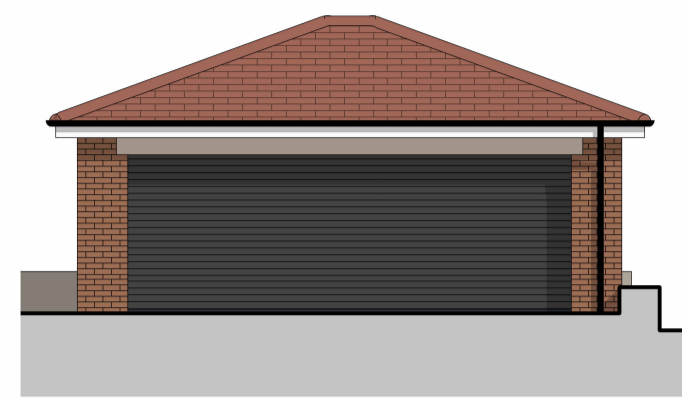

South East Elevation
1 : 100

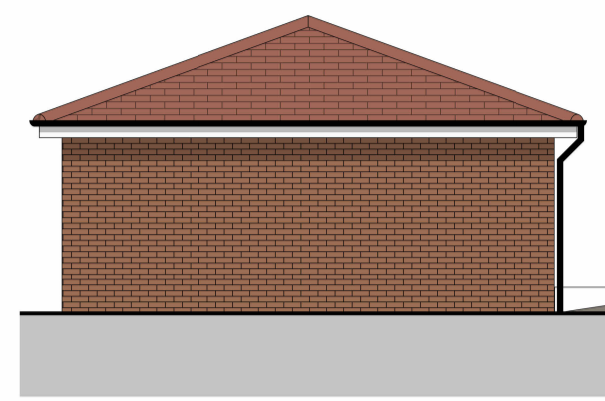

South West Elevation
1 : 100

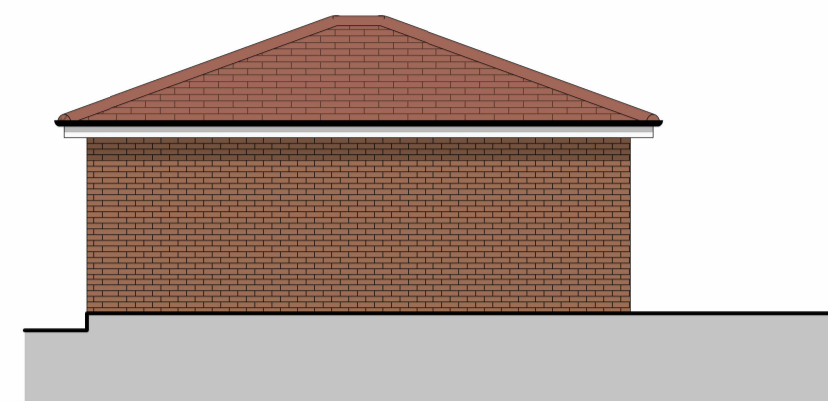

North West Elevation
1 : 100

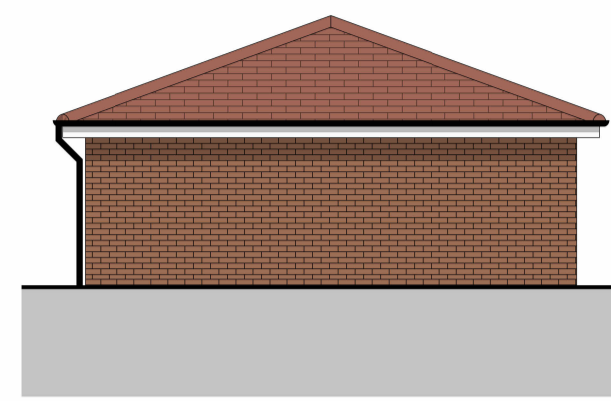

North East Elevation
1 : 100

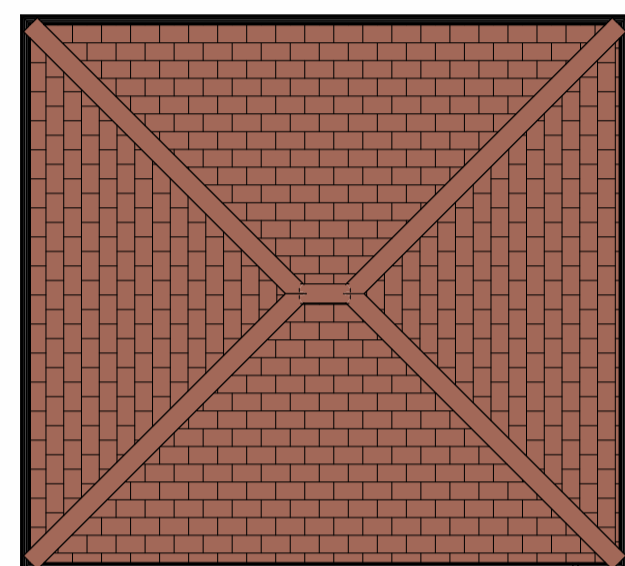

Roof Plan
1 : 100

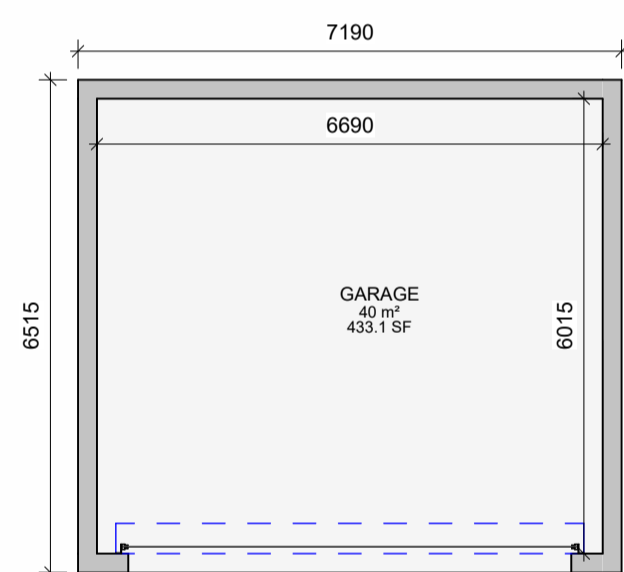

Floor Plan
1 : 100

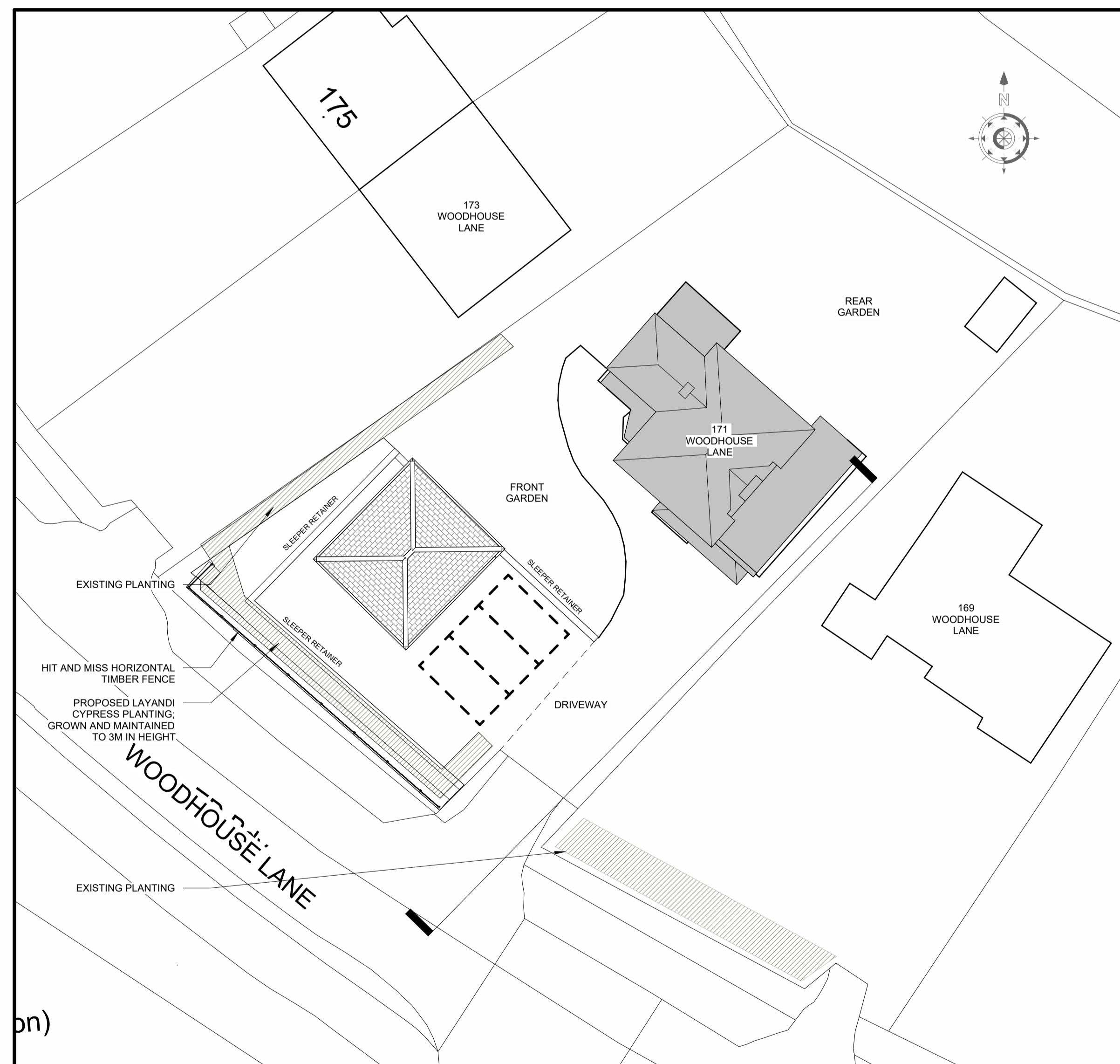

Block Plan
1 : 200

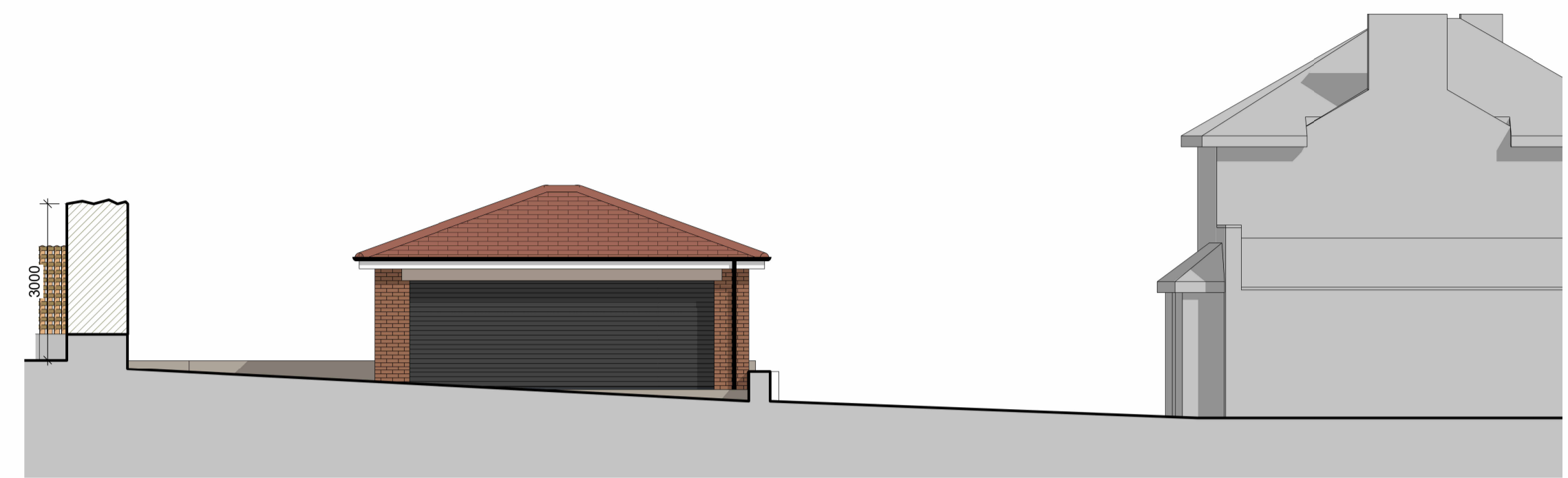

Site Section
1 : 100

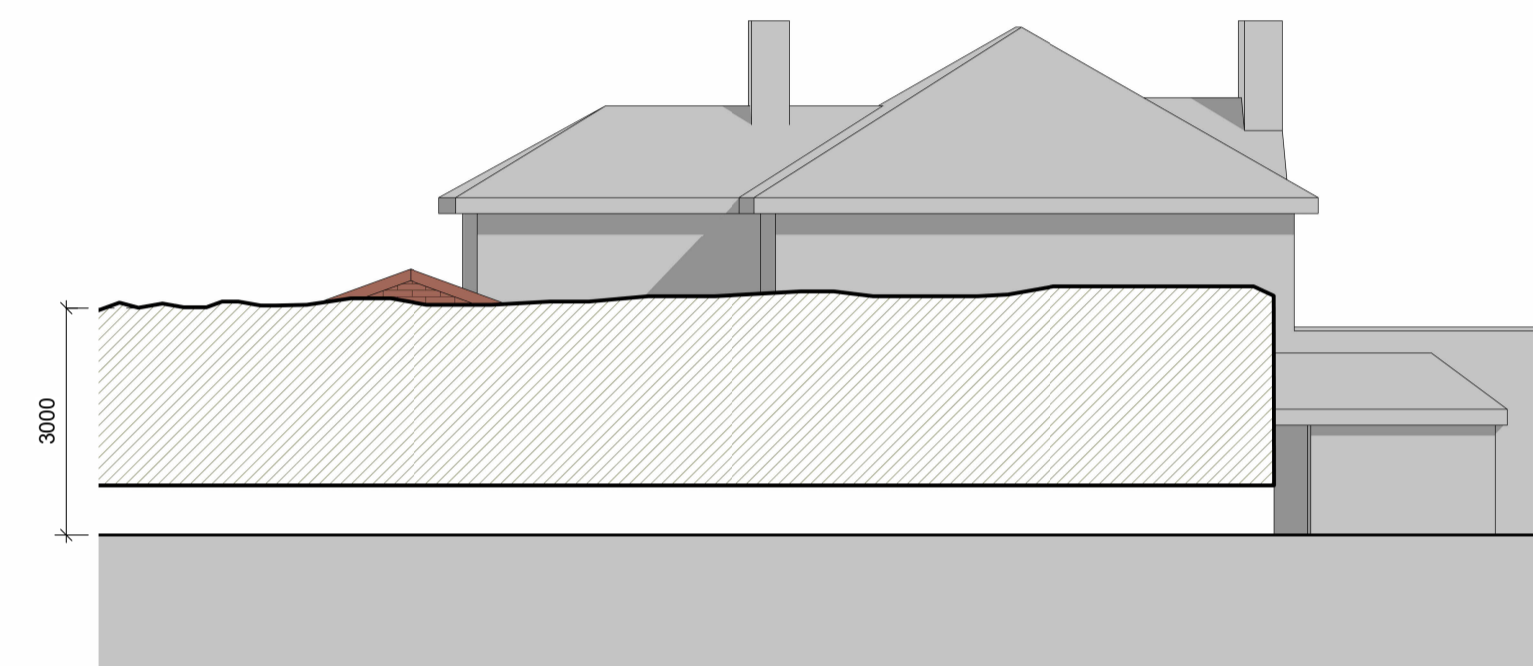

Streetscene Section
1 : 100

Ordnance Survey

OS Sitemap

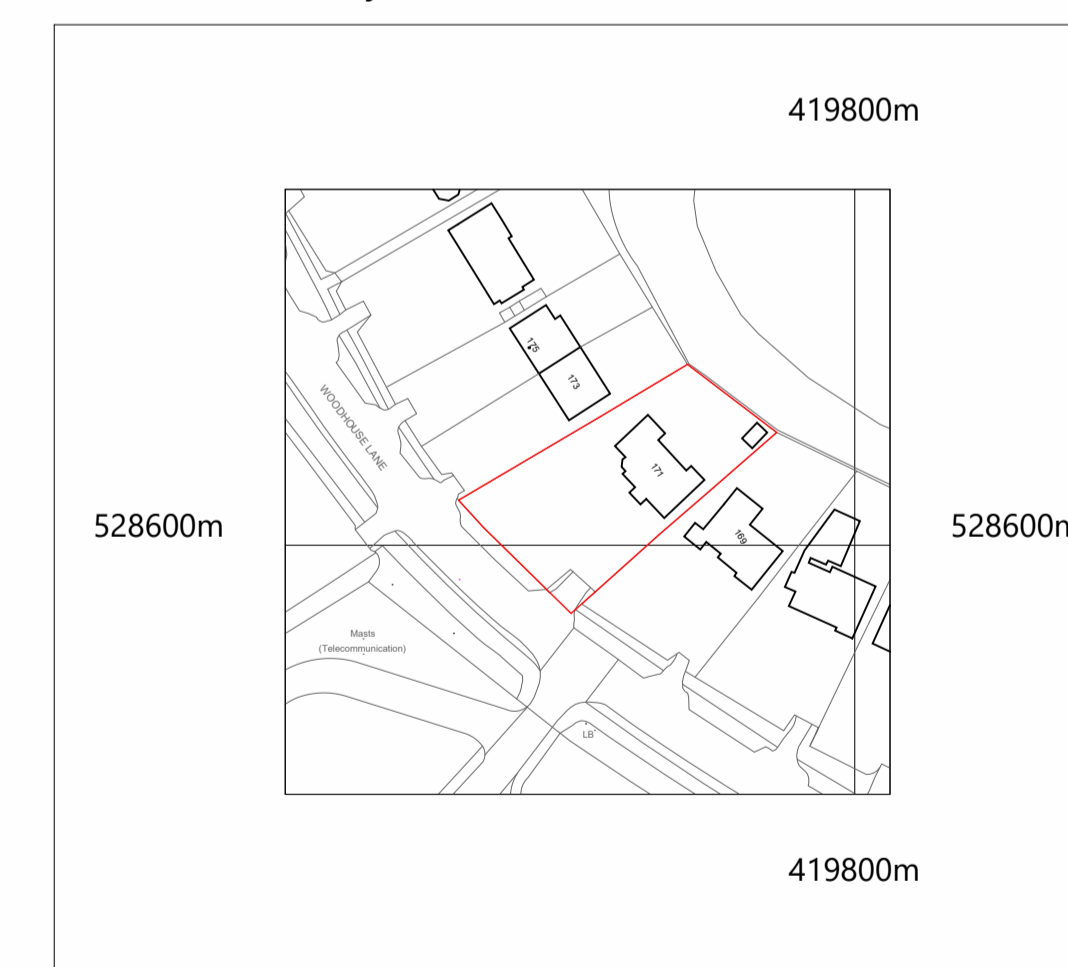

© Crown Copyright and database rights 2021 OS Licence no. 100019980

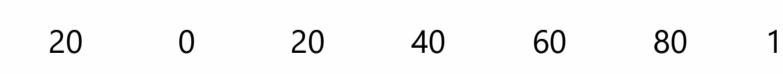

Metres



Site Location Plan
1 : 1250

GLASPER LEE DESIGN
GLD Architecture Planning Development
A: 22 St. Aidans Drive, Bishop Auckland, Co. Durham, DL14 6DF
T: (01988) 433751
E: Matthew@glasperlee.co.uk
W: www.glasperlee.co.uk

Facebook, Twitter, Instagram, LinkedIn icons
CIAT REGISTERED PRACTICE logo

Project:
Proposed Garage
171 Woodhouse Lane
Bishop Auckland
Co. Durham
DL14 6JT

Client:
Mr S Wall

Drawing Title:
Proposed Details

Date: October 2023	Scale: As indicated	Drawn By: ML
------------------------------	-------------------------------	------------------------

Project Ref: GLD290	Drawing No: 03	Revision: -
-------------------------------	--------------------------	-----------------------