

Existing Rear Elevation

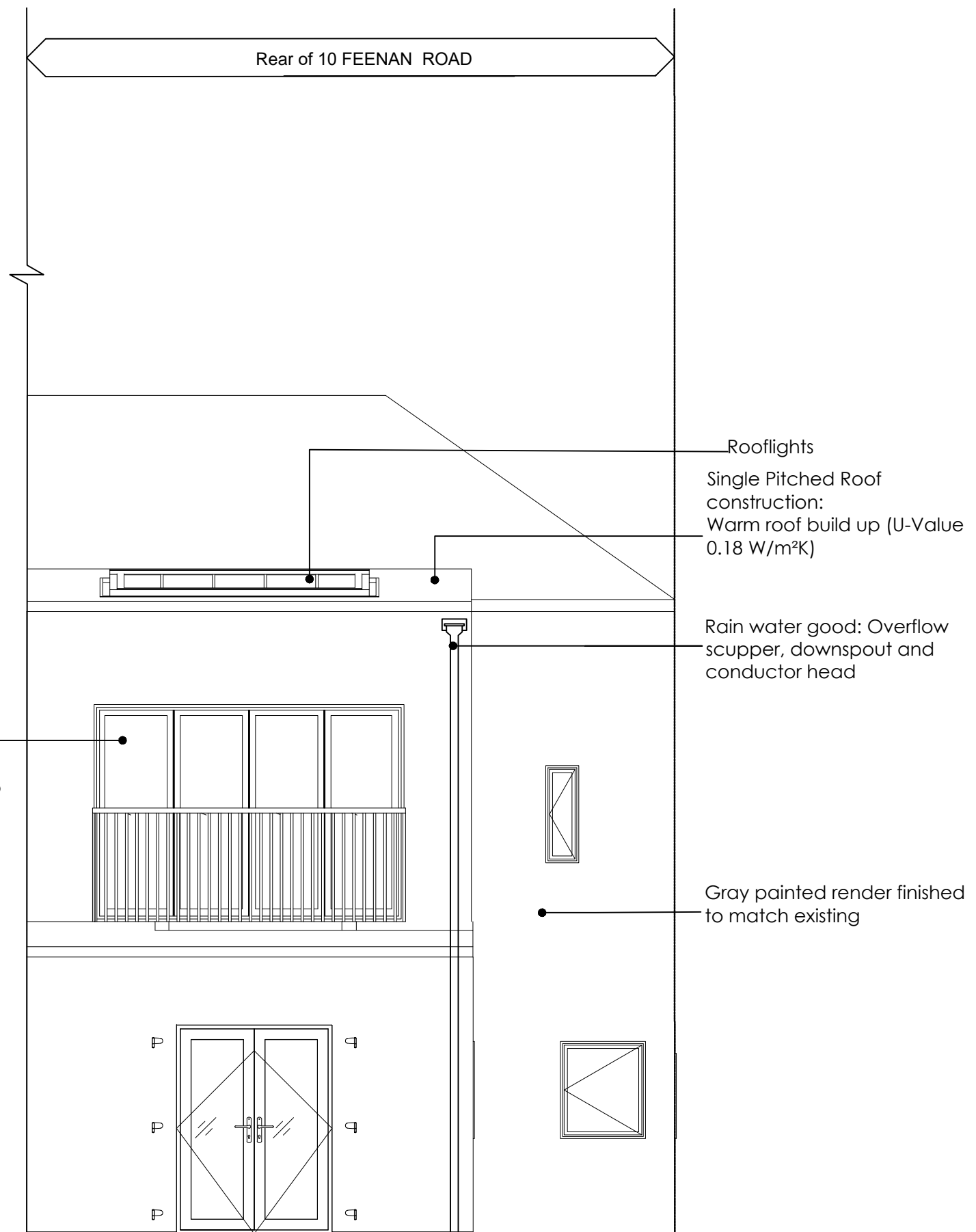

Proposal Rear Elevation

External Carpentry to match existing in colour. Ironmongery and design to be confirmed by client

Rooflights
 Single Pitched Roof construction:
 Warm roof build up (U-Value 0.18 W/m²K)
 Rain water good: Overflow scupper, downspout and conductor head
 Gray painted render finished to match existing

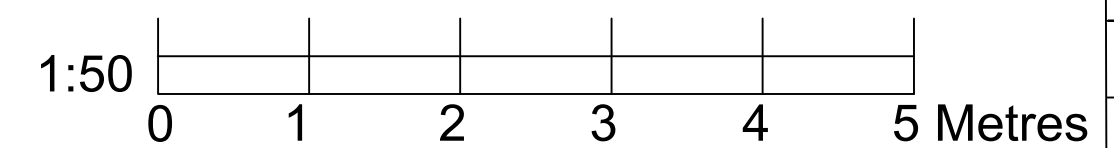

- Notes:
1. Drawing must be used solely for the status indicated only
 2. All dimensions and setting out shall be checked and confirmed and any discrepancies to be reported to the Architect prior to commencement of any work.
 3. This is a CAD Drawing. Under no circumstances shall manual alterations be made. Figured dimensions take preference to scale.
 4. All work and materials to be in accordance with current statutory legislation, relevant codes of practice and British Standards.
 5. Drawing to be read in accordance with relevant consultants and sub-contractors drawings and specifications.
- Disclaimer:**
 The hard copy accompanying the electronic date is the legal. Copyright is Reserved.

Copyright is Reserved.
 © Copying or reproduction of this drawing or any electronic data without the written permission of 'Seesaw Studios' is not permitted. All rights reserved.

ARCHITECTRUUE

dilekarchitectureart@gmail.com

Client: MR&MRS LIDN

Project:
 10 FEENAN ROAD
 RM18 8JJ

Drawing Title:
 Existing and Proposal Elevation

Date:	Drawing Status:
21.08.23	Building Regulations
Drawing Number:	Revision
001 - A	-
Scale:	Drawn By:
50@A2	ED