

# GATE POST FIXINGS DRAWING.

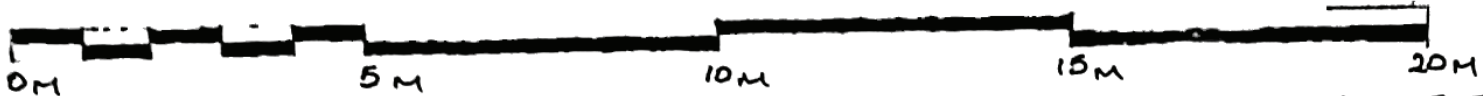

SCALE BAR 1:100

ACTUAL SIZE DRAWING OF FIXING TYPE

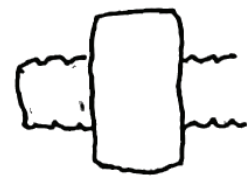

STAINLESS STEEL 10MM THREADED BAR.

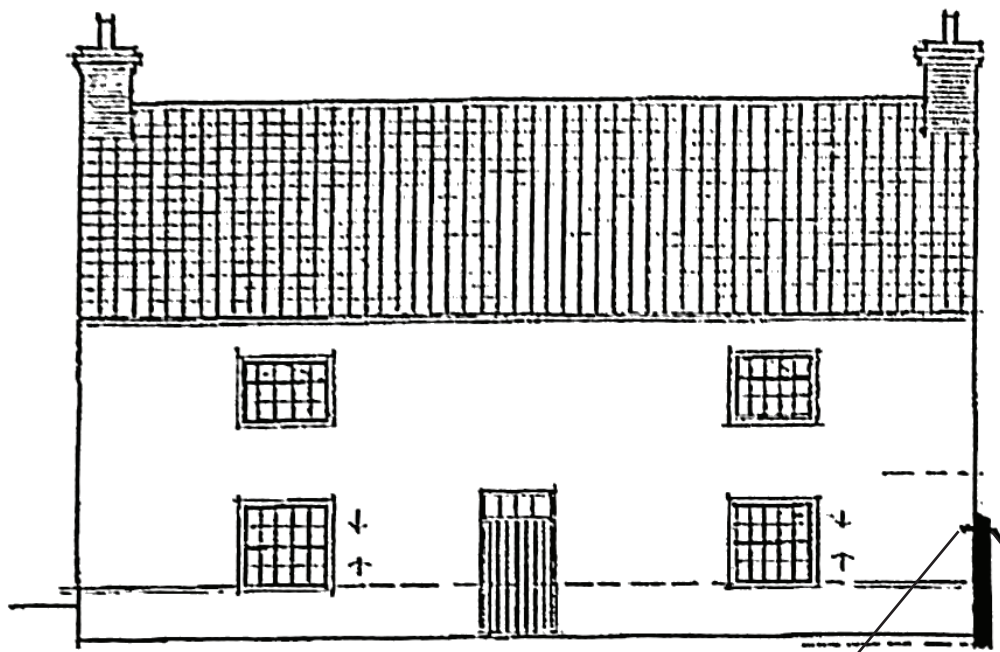

PROPOSED) TIMBER GATE POSTS  
WEST ELEVATION  
TO HUNMANBY ROAD

100MM DEPTH OF FIXING HOLE

LEFT POST  
SINGLE FIXING INTO BUILDING  
CHALK STONE WORK.  
2190MM.

RIGHT POST  
SINGLE FIXING INTO BOUNDARY  
BRICK WALL  
1700MM.



SCALE - 1:100