

SCALE BAR 1:100

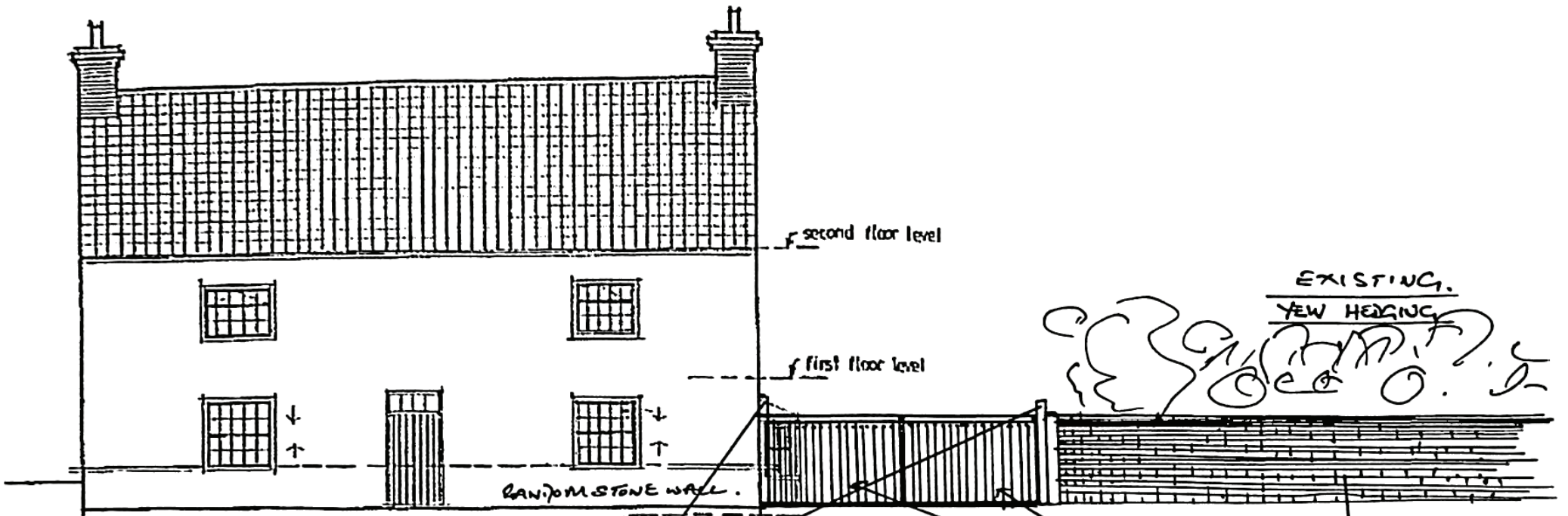

PROPOSED TIMBER GATES AND PASS  
 WEST ELEVATION  
 TO HUNMANBY ROAD

150MM x 150MM  
 x 2200MM TALL  
 WOODEN POSTS.  
 SINGLE STAINLESS STEEL  
 (GALV) FIXING (CHEM-ANCHOR)  
 @ 1900MM TO SECURE  
 PASS.

PROPOSED 1.65 MT  
 TALL GATES  
 (TONGUE & GROOVE)  
 HARDWOOD PAINTED  
 IN HERITAGE GREEN  
 MATCHING WINDOWS.  
 OF SIMPLE RECTANGULAR  
 CONSTRUCTION - SIMILAR TO  
 PREVIOUS CIRCA 1900

EXISTING.  
 YEW HEDGING  
 3" x 9" BRICK BOUNDARY  
 WALL.  
 EXISTING