

General Notes

All dimensions verified on site.  
 All work to comply with British Standards, Code of practice.  
 All internal works to be in accordance with  
 All external surfaces to match existing.  
 All work to be to the satisfaction of the local authority-building surveyor.  
 Builder to serve building notice and comply fully in all respects.  
 Owner responsible for compliance with Party Wall etc Act 1996.  
 This drawing strictly for purposes of negotiating with local authority for planning permission only and no other purpose.

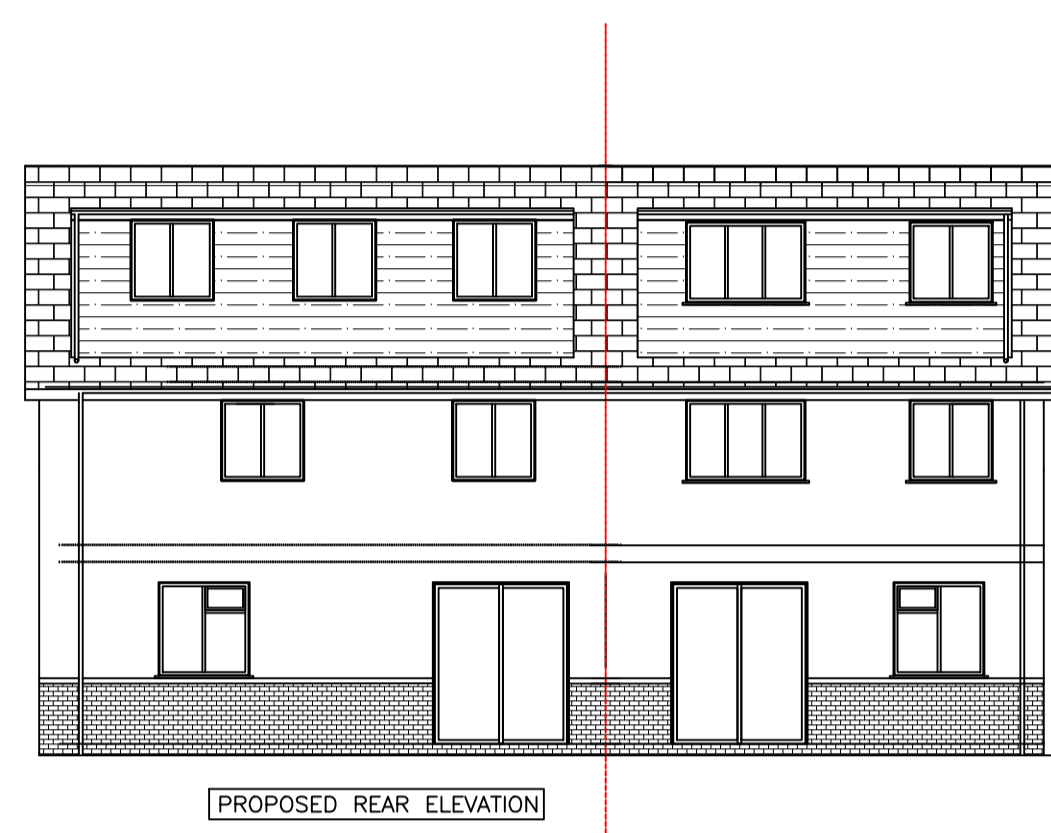

PROPOSED REAR ELEVATION



PROPOSED FRONT ELEVATION

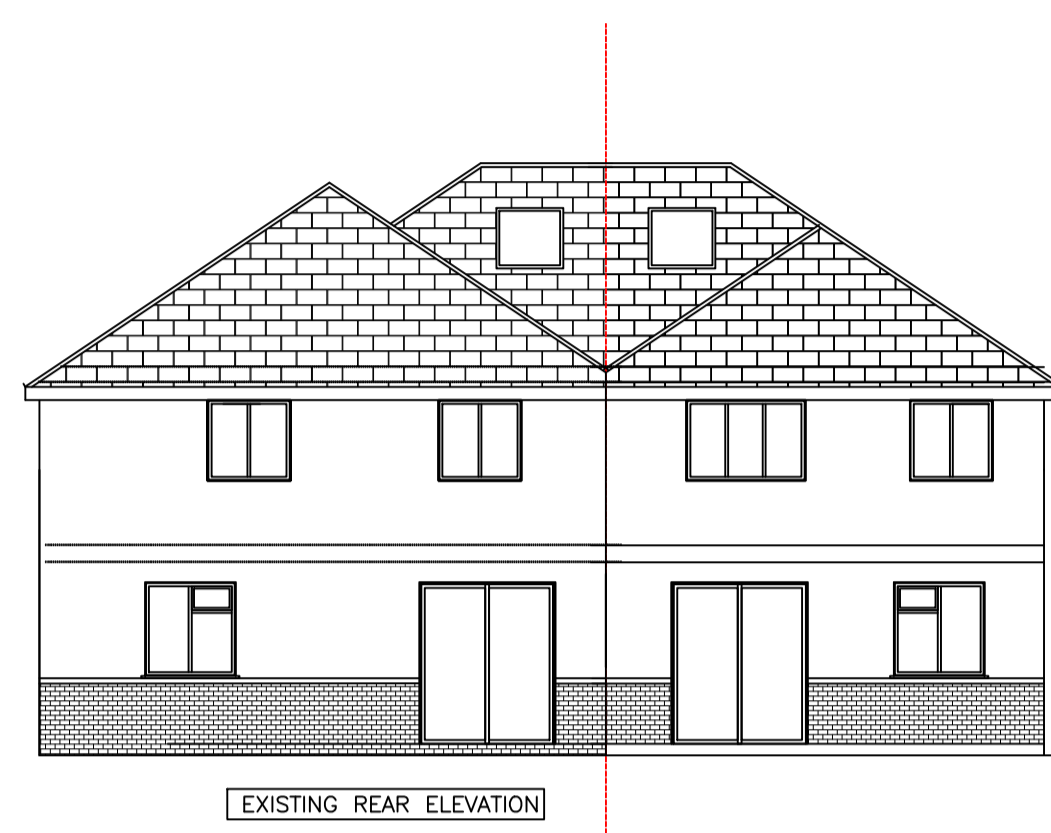

EXISTING REAR ELEVATION



EXISTING FRONT ELEVATION



EXISTING SIDE ELEVATION  
No. 121

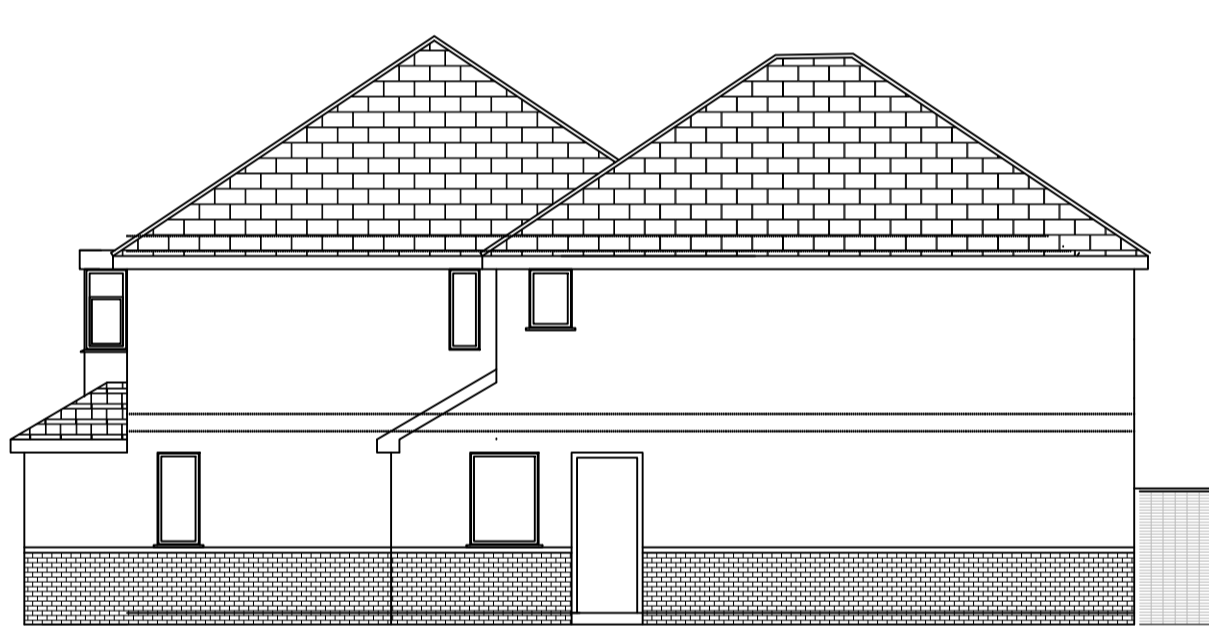

EXISTING SIDE ELEVATION  
No. 123

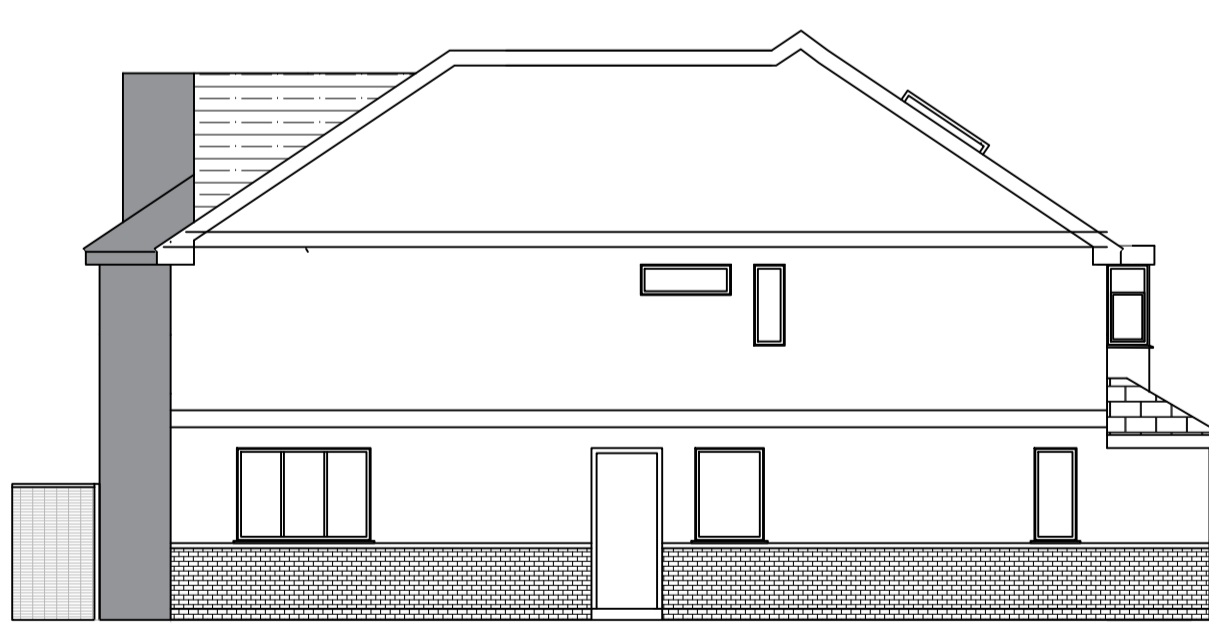

PROPOSED SIDE ELEVATION  
No. 121

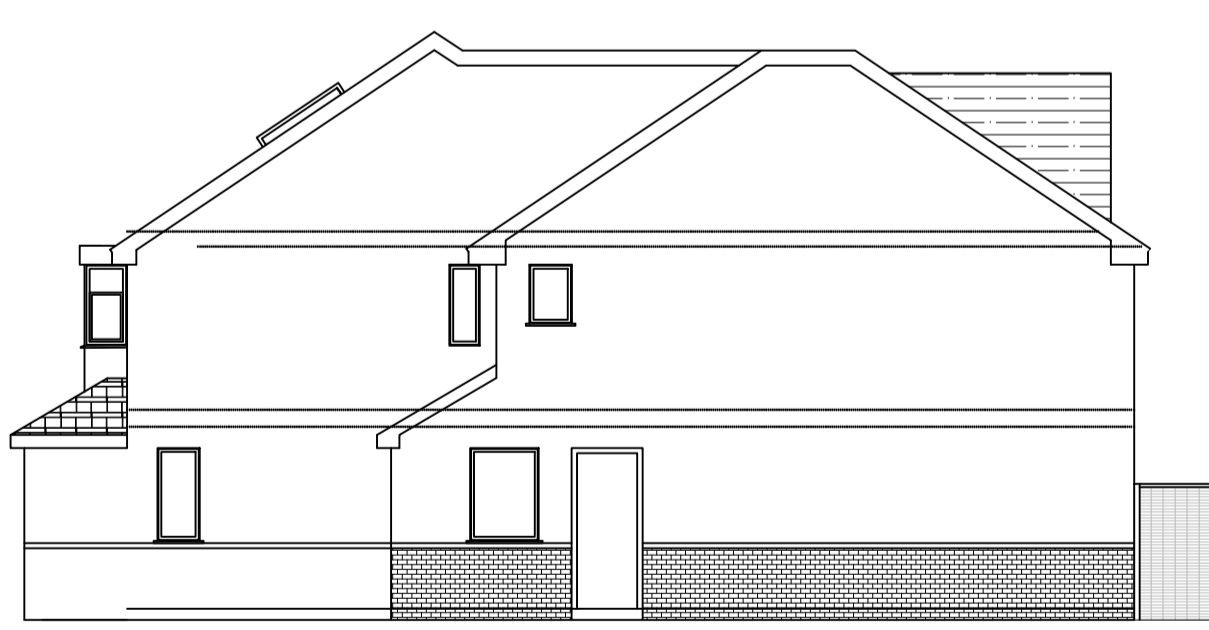

PROPOSED SIDE ELEVATION  
No. 123

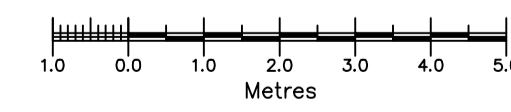

No.	Revision/Issue	Date

Firm Name and Address  
 LOTAYS,  
 TARLOCHAN LOTAY,  
 FLAT 2 AVIOR,  
 10 LONGWORTH DRIVE,  
 MAIDENHEAD SL6 8XA.  
 Telephone No. : + 44 7737918136  
 Email : TARLOCHANLOTAY@GMAIL.COM

Project Name and Address  
 ROOF EXTENSION  
 121 - 123 CLAIRE ROAD,  
 MAIDENHEAD. SL6 4DN  
 Drawing Number:  
 TSL/023/121/123/2/1

Project ELEVATIONS	Sheet 2 of 3
Date 4 December 2023	
Scale 1 : 100	