

Existing Ground Floor
1:100@A3

Proposed Ground Floor
1:100@A3

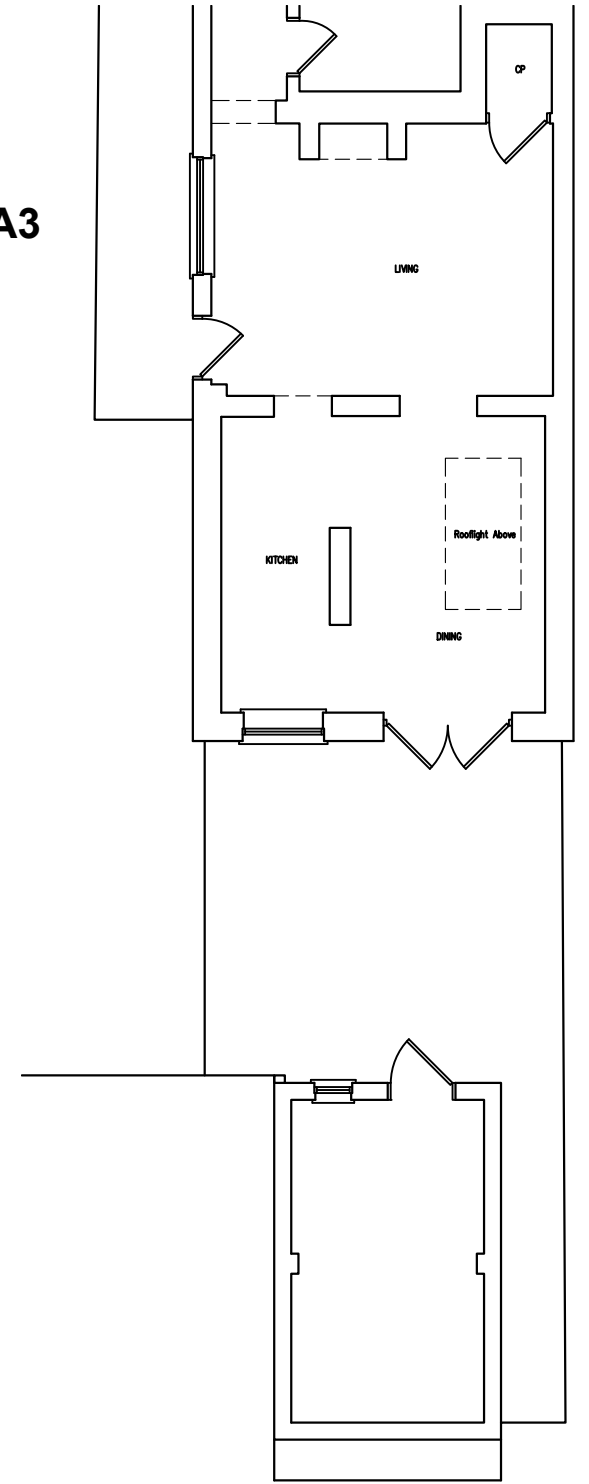

Proposed Rear Elevation
1:100@A3

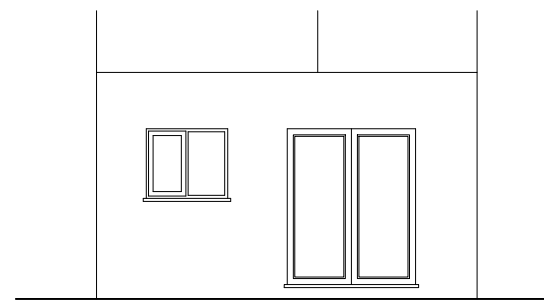

ADB Architectural Design
6A Boyn Valley Road
002
Plans and Elevations
1:200@A3

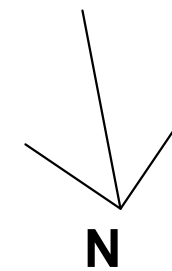

IMPORTANT
 Do not scale from this drawing, except for planning purposes, Use figured dimensions only. If in doubt ask.
 All dimension must be checked on site prior to commencement of works and fabrication.
 This drawing/document is to be read in conjunction with other consultants/suppliers information and the designers contract drawings and specifications etc.
 Any discrepancies between different pieces of information that have been supplied are to be notified immediately to ADB Architectural Design and Planning Ltd.
 Any departure from ADB Architectural Design and Planning Ltd dimensions provided by ADB and the locations, positions or dimensions given in Planning and Building Control approvals shall be notified to prior to departure.
 This design and copyright remains the property of ADB Architectural Design and Planning Ltd unless expressly released in writing by ADB Architectural Design and Planning Ltd.

