

Existing Site (Roof) Plan  
scale 1:200 @ A3

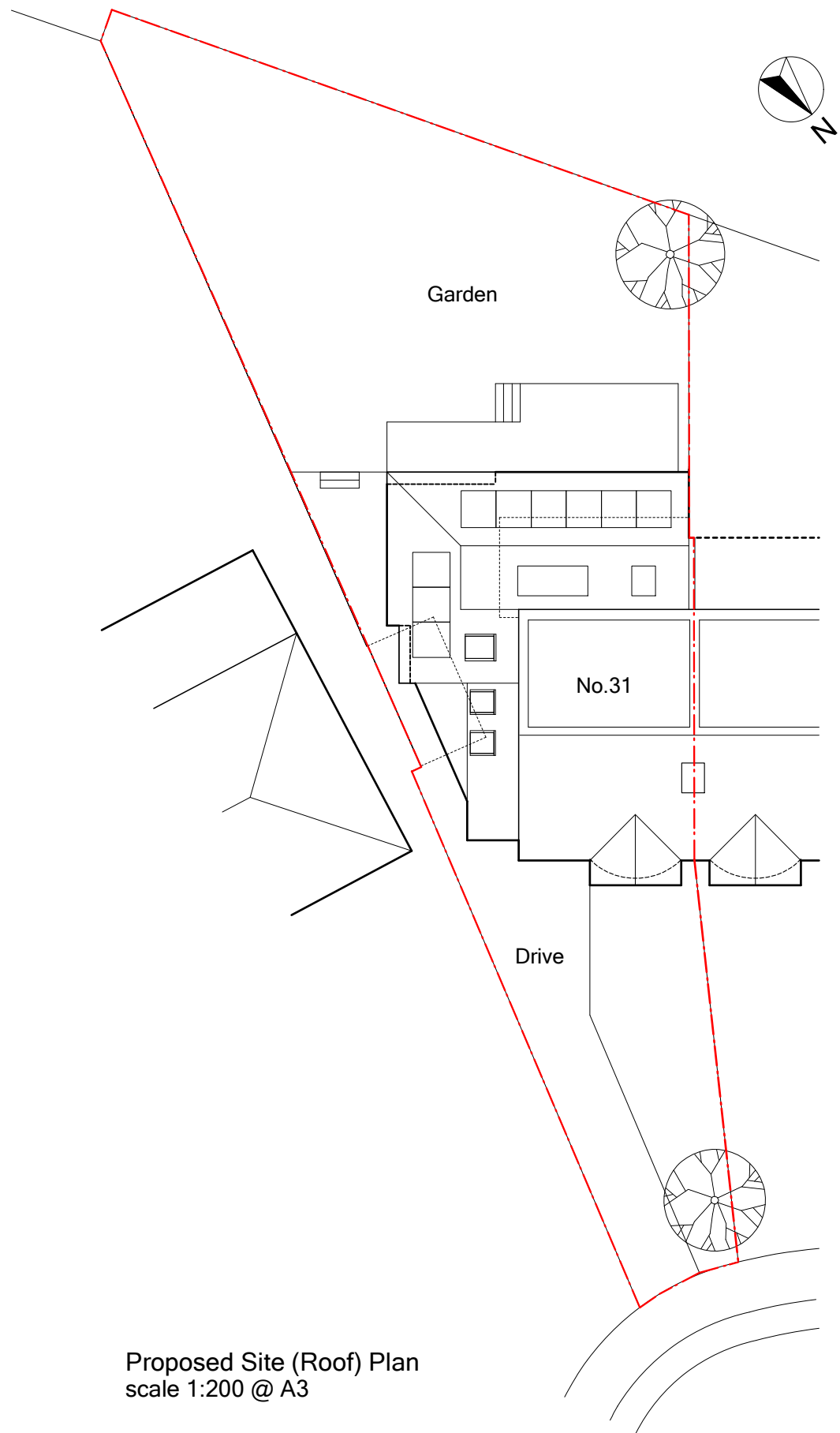

Proposed Site (Roof) Plan  
scale 1:200 @ A3

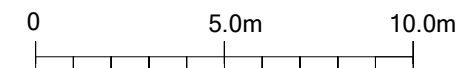

Note:  
All dimensions to be checked on site. Any discrepancies to be reported to the Contract Administrator.

Date	Description	Rev.
27.11.23	Revised proposals: extension reduced in size & revised roof design, solar panels added	A

Project: <b>31 North Road Avenue, Hertford</b>		Title: <b>Existing &amp; Proposed Site Plan</b>	
Client:		Date: 11.07.22	Scale: 1:200 @ A3
Drwg no.: 329-01	Rev: A	Status: <b>PLANNING</b>	
<b>ben lumley/Architect</b> 43 Molewood Road, Hertford, Herts SG14 3AQ. T 07787 792253 email: benlumley1@gmail.com			