

No materials or equipment to be stored in the hatched area beneath the canopy of the tree

Contractor to erect fencing along the position of the red dotted line. Fencing to be erected prior to works starting and to be retained in place throughout the duration of the works

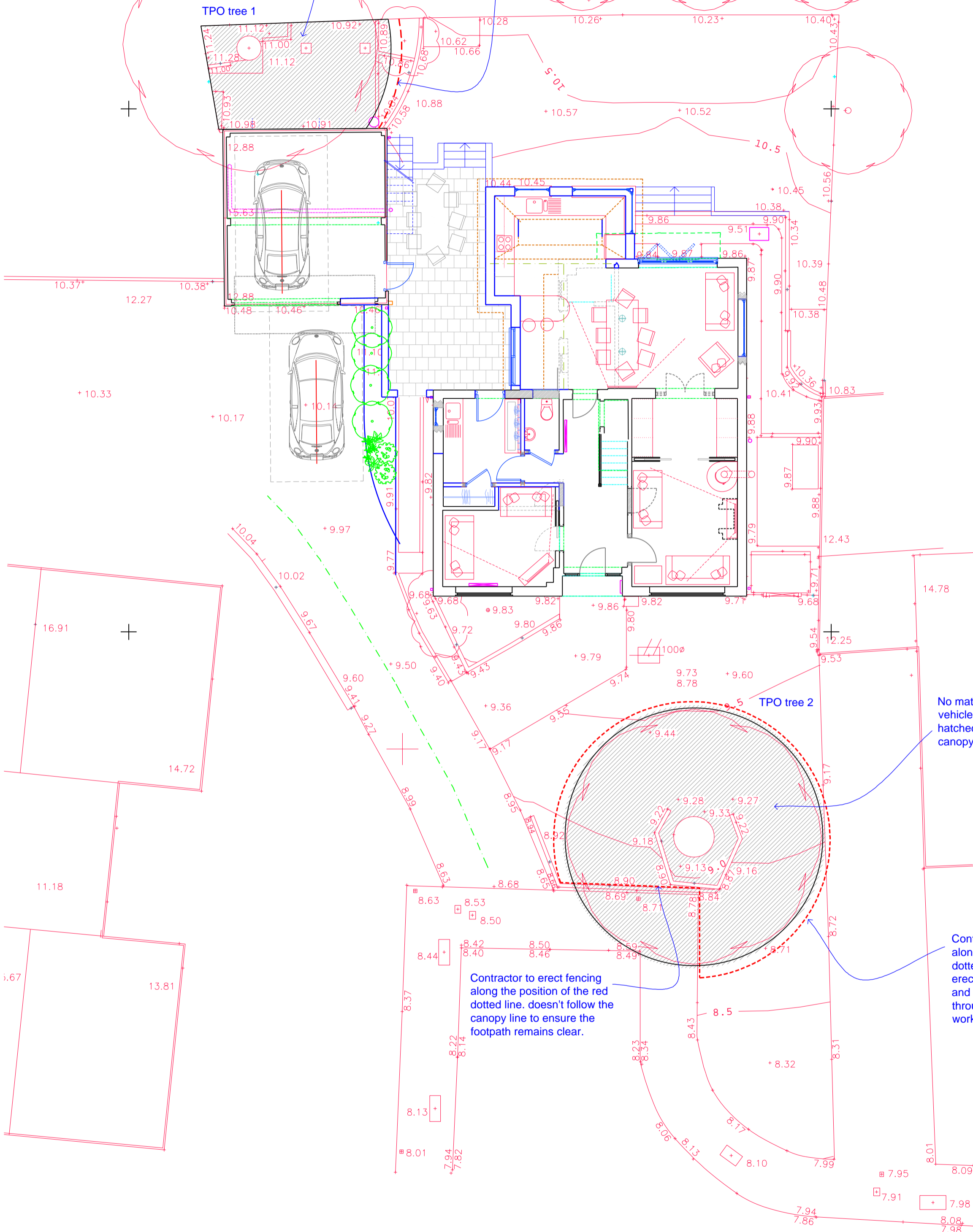

Orange barrier fencing secured with metal stakes



No materials or equipment or vehicles to be stored in the hatched area beneath the canopy of the tree

Contractor to erect fencing along the position of the red dotted line. doesn't follow the canopy line to ensure the footpath remains clear.

Contractor to erect fencing along the position of the red dotted line. Fencing to be erected prior to works starting and to be retained in place throughout the duration of the works

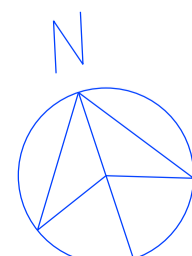

Tree protection

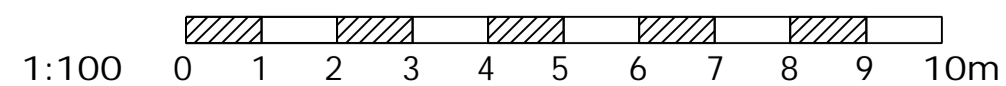

Extensions & Alterations at
10 Greenstead, Sawbridgeworth
for [REDACTED]

Tree protection

SCALE 1:100 at A2 DWG No. 2202.15

DONALD PURKISS
ASSOCIATES
chartered architects

1A KING STREET
SAFFRON WALDEN, ESSEX CB10 1HE
TEL: 01799 523087 & 527202
E-mail: dpa@purkissarchitects.co.uk