

1. This drawing and content is copyright © of coombes : everitt architects limited and should not be copied without their prior written consent.
2. Do not scale drawing. all dimensions to be checked on site prior to construction and any discrepancies reported to contract administrator.
3. Do not use this drawing for setting out unless drawing specifically indicates setting out points.
4. Engineering information is indicative only and should be taken from structural engineers design.

- | | |
|---|---|
| <input type="checkbox"/> Preliminary | <input type="checkbox"/> Tender |
| <input type="checkbox"/> Feasibility | <input type="checkbox"/> Construction issue |
| <input type="checkbox"/> Planning | <input type="checkbox"/> As Built |
| <input type="checkbox"/> Building Regulations | |

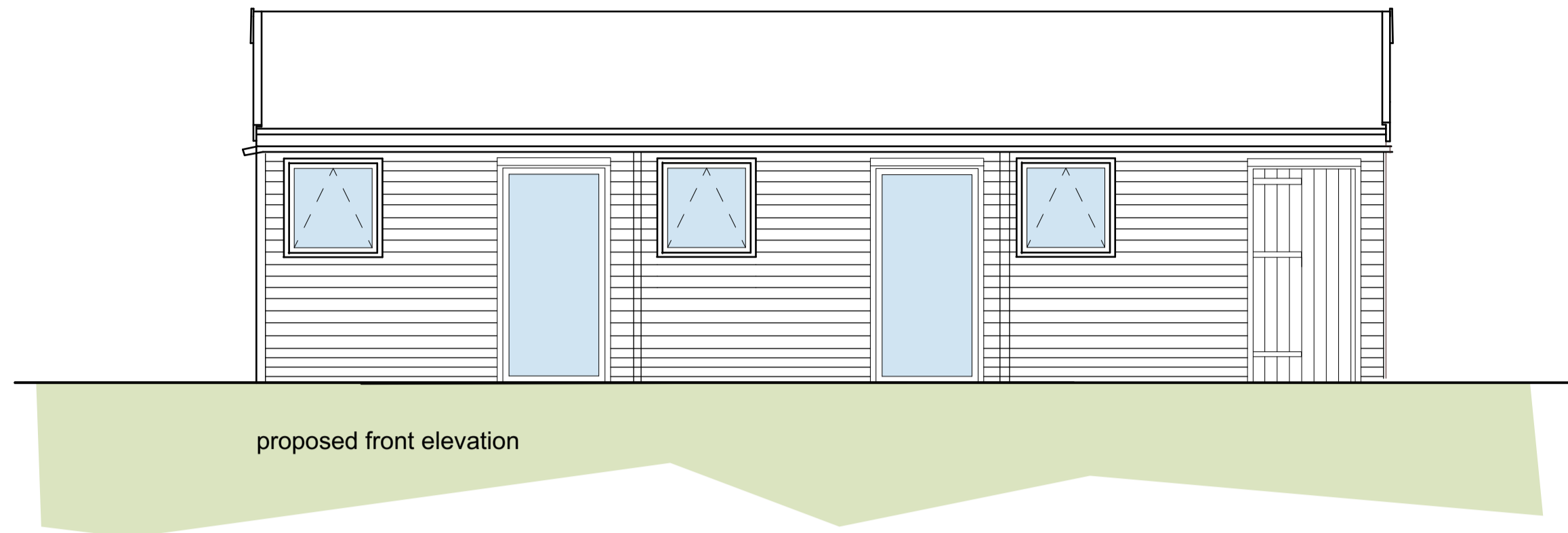

proposed front elevation

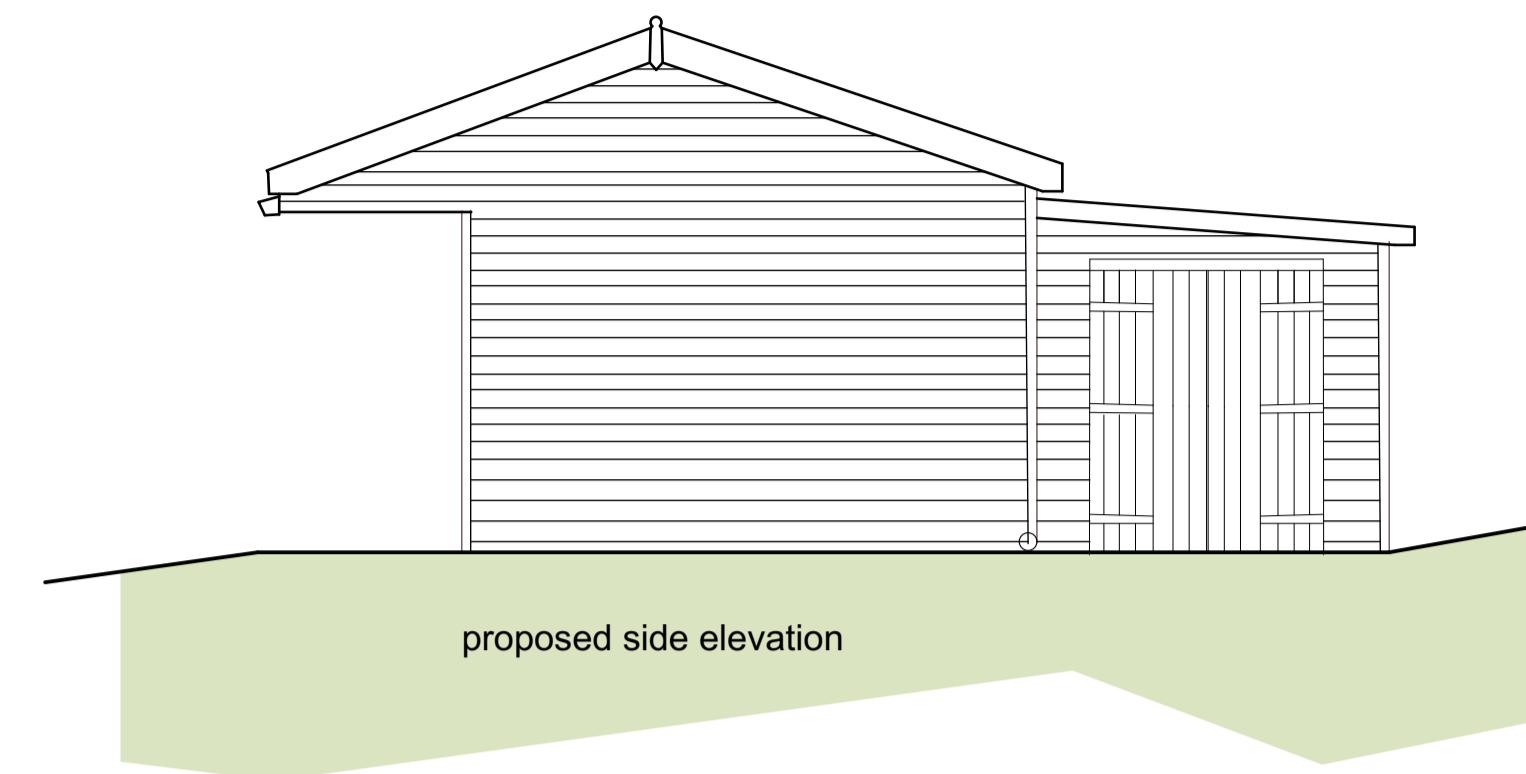

proposed side elevation



proposed side elevation

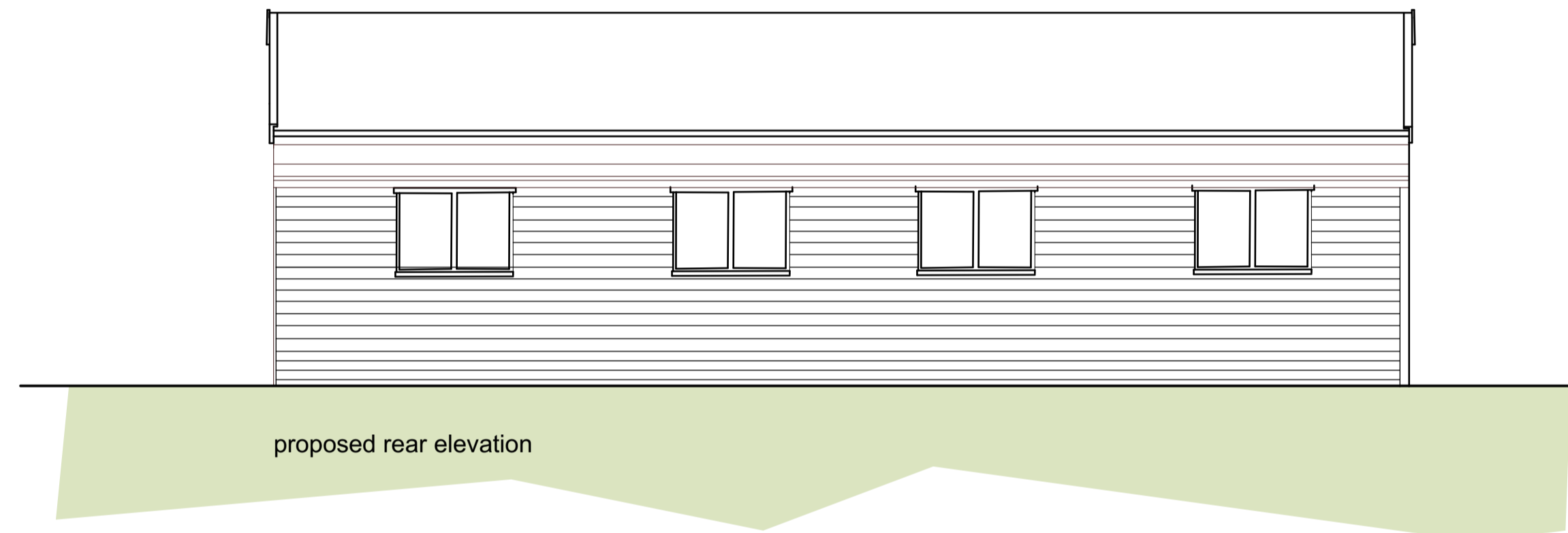

proposed rear elevation

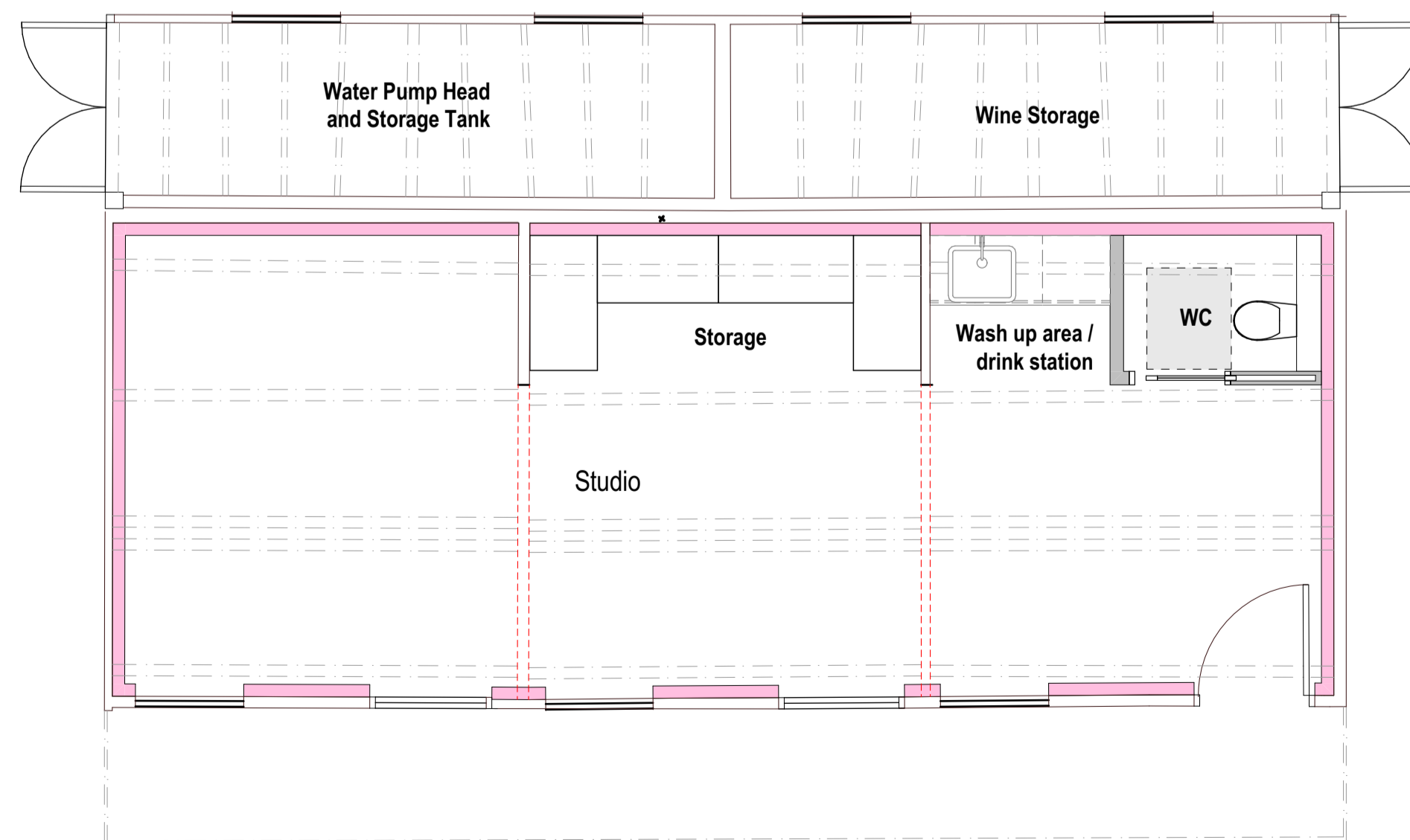

proposed floor plan

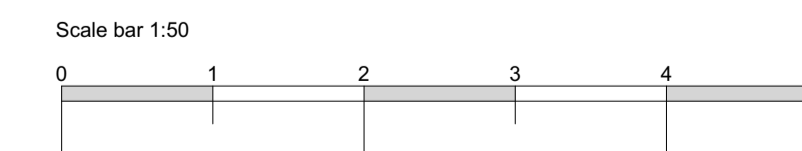

Drawing title: Proposed Floor Plans and Elevations

Project: Extension and Alteration works of Cotswold House, Chedworth.

Scale: 1:50 @ A1

Date: August 2023

Client: M & P Langley

Drawn by: SW Checked:

Project & Drawing Nos.: 21.10.031.PL124

coombes : everitt architects limited
 105-107
 Bath Road
 Cheltenham
 Gloucestershire
 GL53 7LE

t: 01242 807727 f: 0845 5575833
 e: info@ce-architects.co.uk
 www.ce-architects.co.uk

