

Ground Floor Plan

- NOTES**
 Walls - Timber cladding on timber frame construction
 Roof - Single ply roof membrane
 Doors - Pvcu
 Rainwater goods - Pvcu
 Balcony guarding - Plate glass and s.s posts

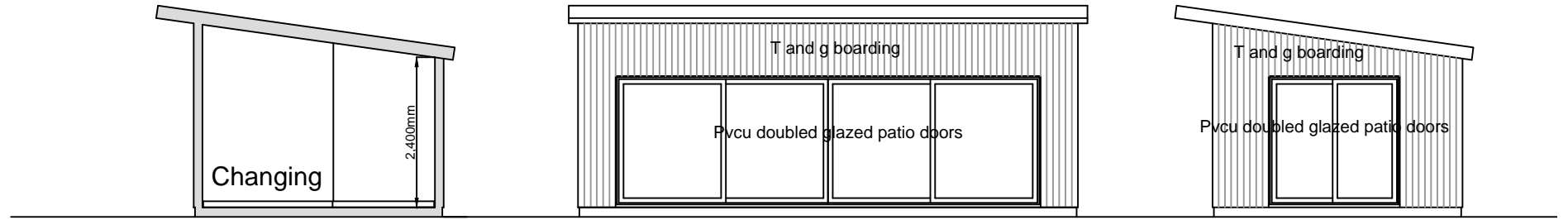

Section

Front Elevation

Side Elevation

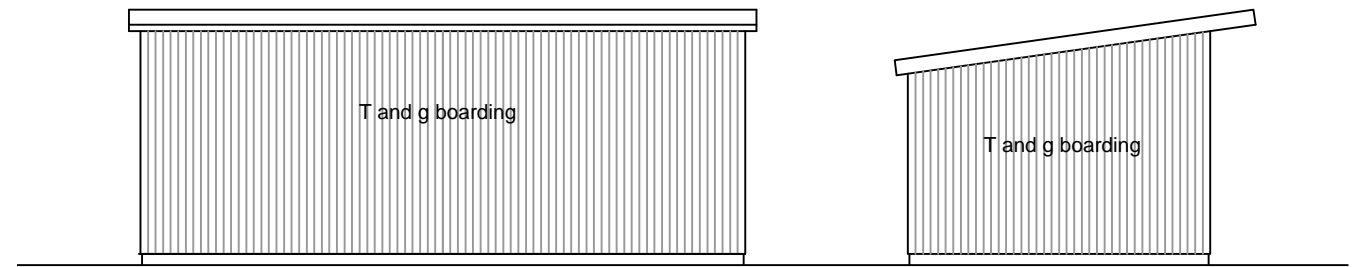

Rear Elevation

Side Elevation

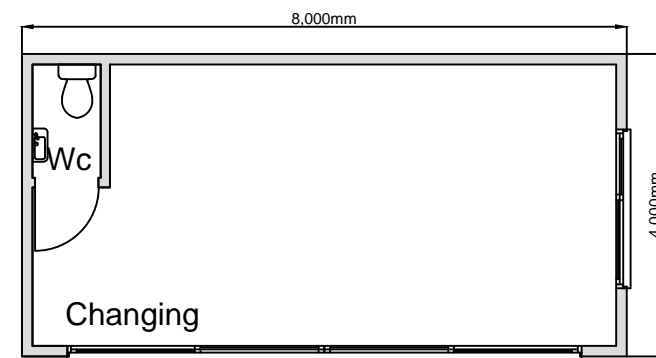

Ground Floor Plan

All figured dimensions to be checked on site before commencing work
 No dimensions scaled from this drawing
 This drawing is to be used for Planning Permission only
 A3 drawing size

Project

Proposed Changing Room at Winding Water, Cranham, Gloucester, Gloucestershire GL4 8HP

Date
Nov 2023

Scale
1:100

Drawing No.

23.11.05