

Location Plan - scale 1:1250

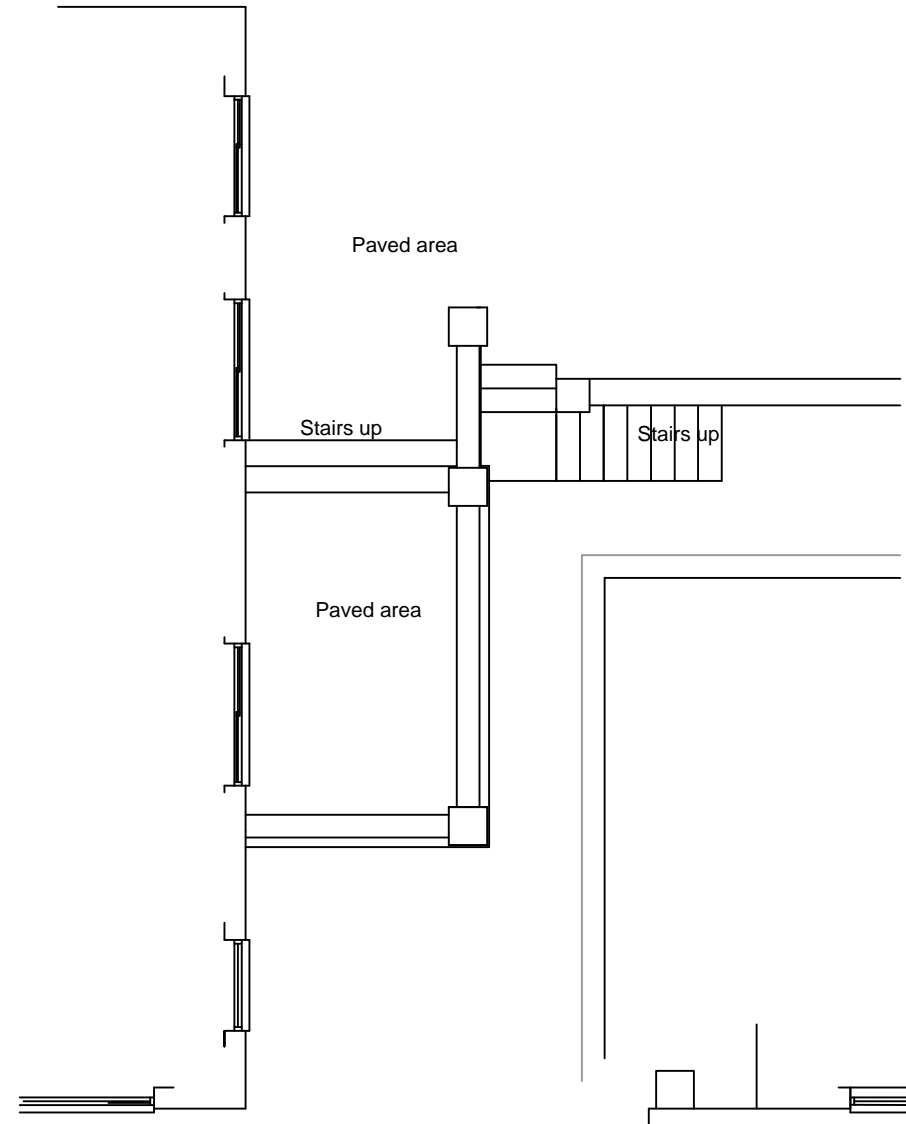

First Floor Plan

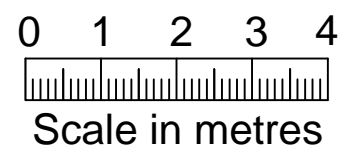
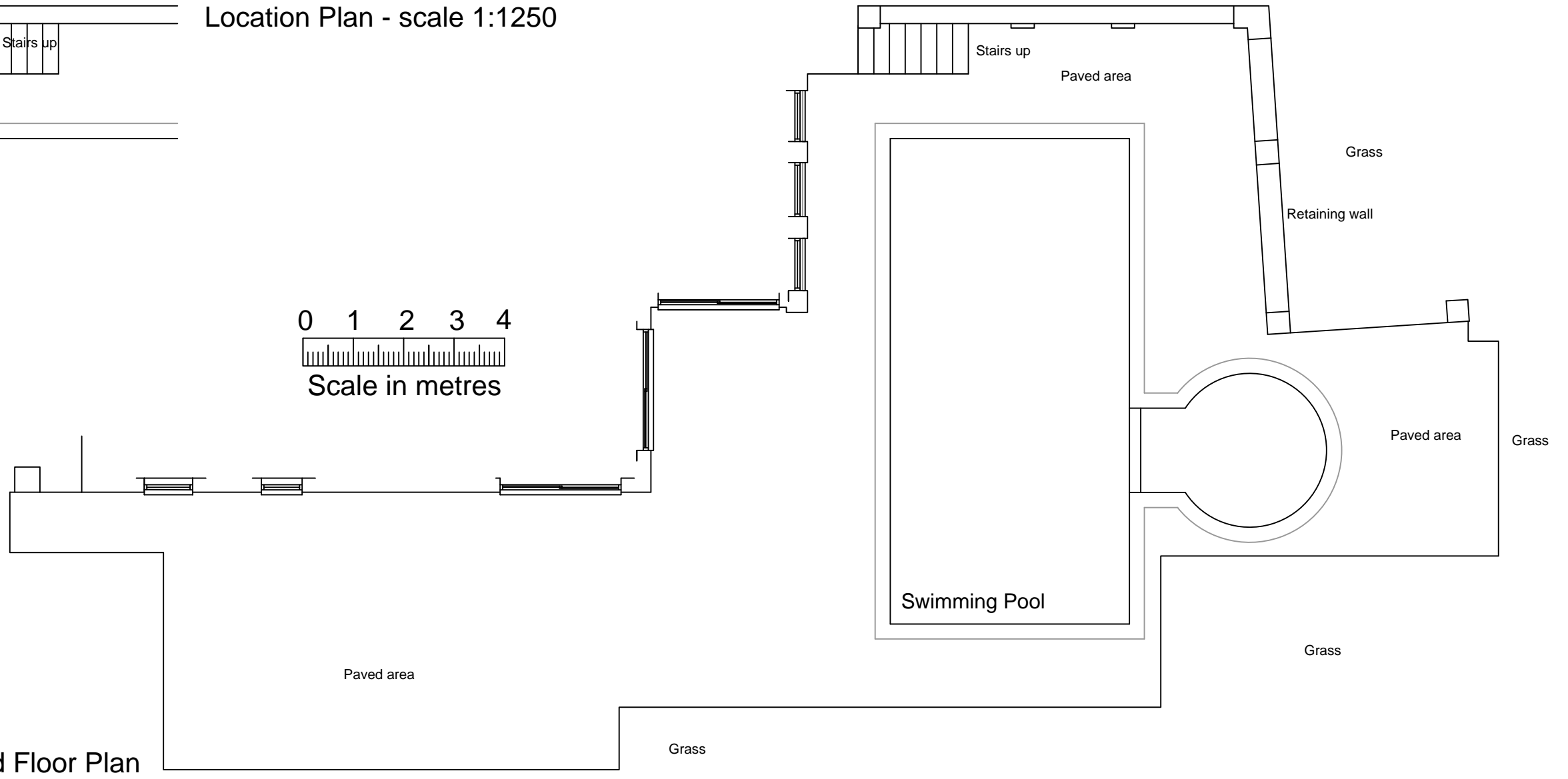

Ground Floor Plan

All figured dimensions to be checked on site before commencing work
 No dimensions scaled from this drawing
 This drawing is to be used for Planning Permission only
 A3 drawing size

Project
Survey of Winding Water, Cranham, Gloucester, Gloucestershire GL4 8HP

Date Nov 2023	Scale 1:100
Drawing No. 23.11.01	