

# 16 Orchard Street, Canterbury

*As Existing*

**General Notes:**  
 DRAWING PREPARED FOR PLANNING APPLICATION PURPOSES ONLY.  
 Only visible and accessible elements of the existing structure have been surveyed.  
 Drawing indicates general arrangement of the scheme and is not to be used as a constructional/working drawing in any such way.  
 Any discrepancies are to be reported to the Architect immediately.



South East Elevation

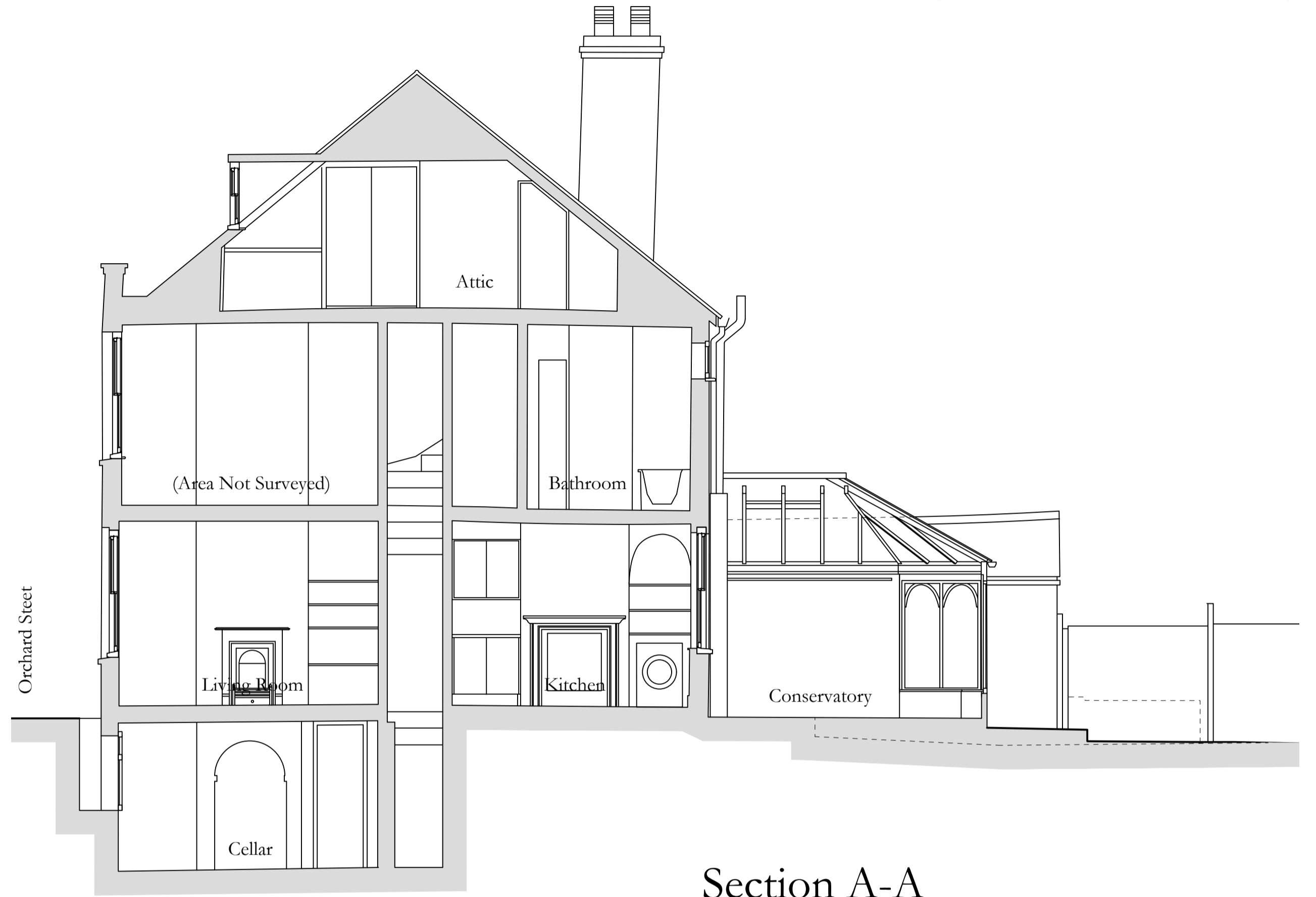

Section A-A

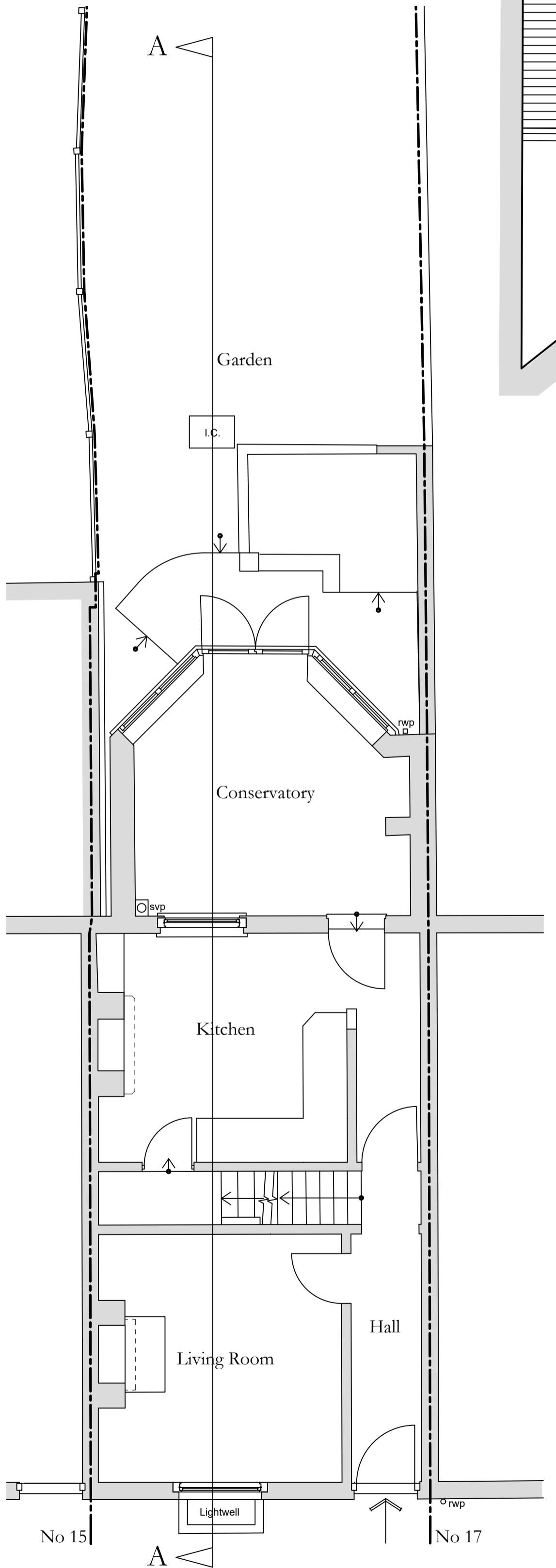

Ground Floor Plan

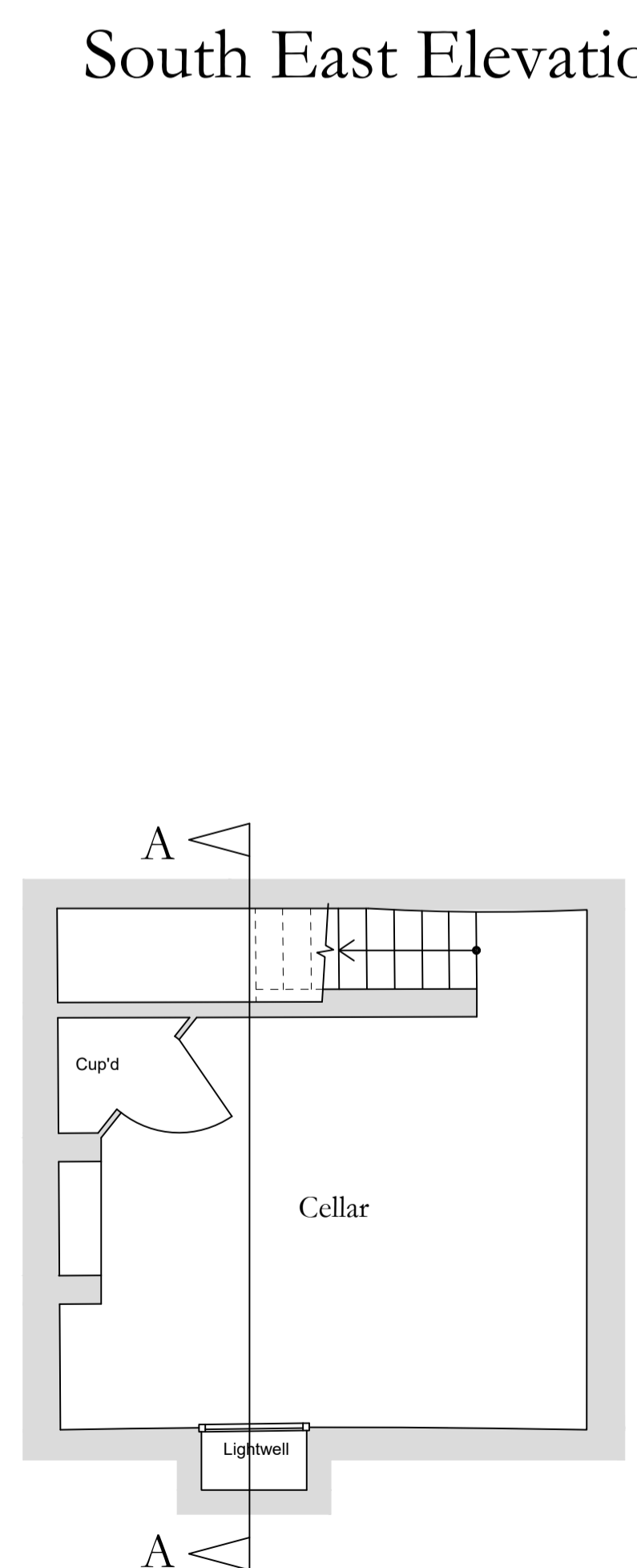

Cellar Floor Plan

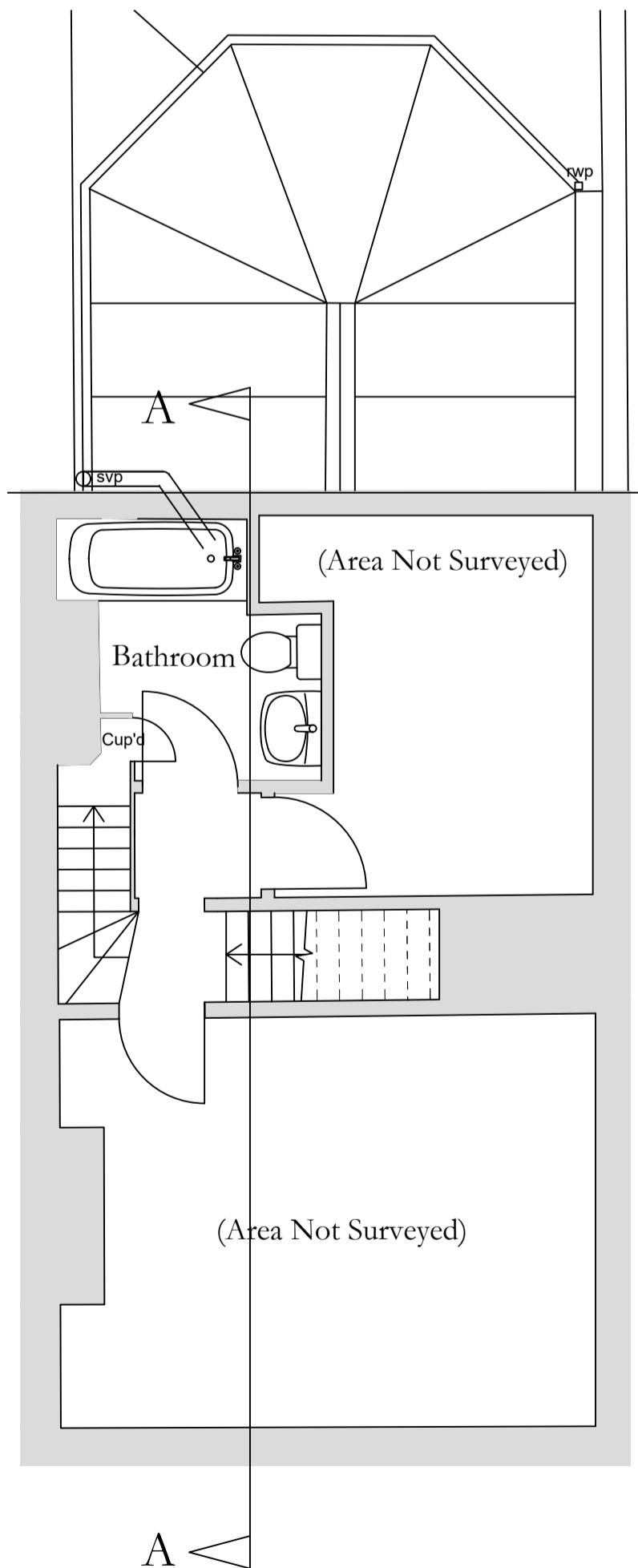

First Floor Plan (Partial Plan)

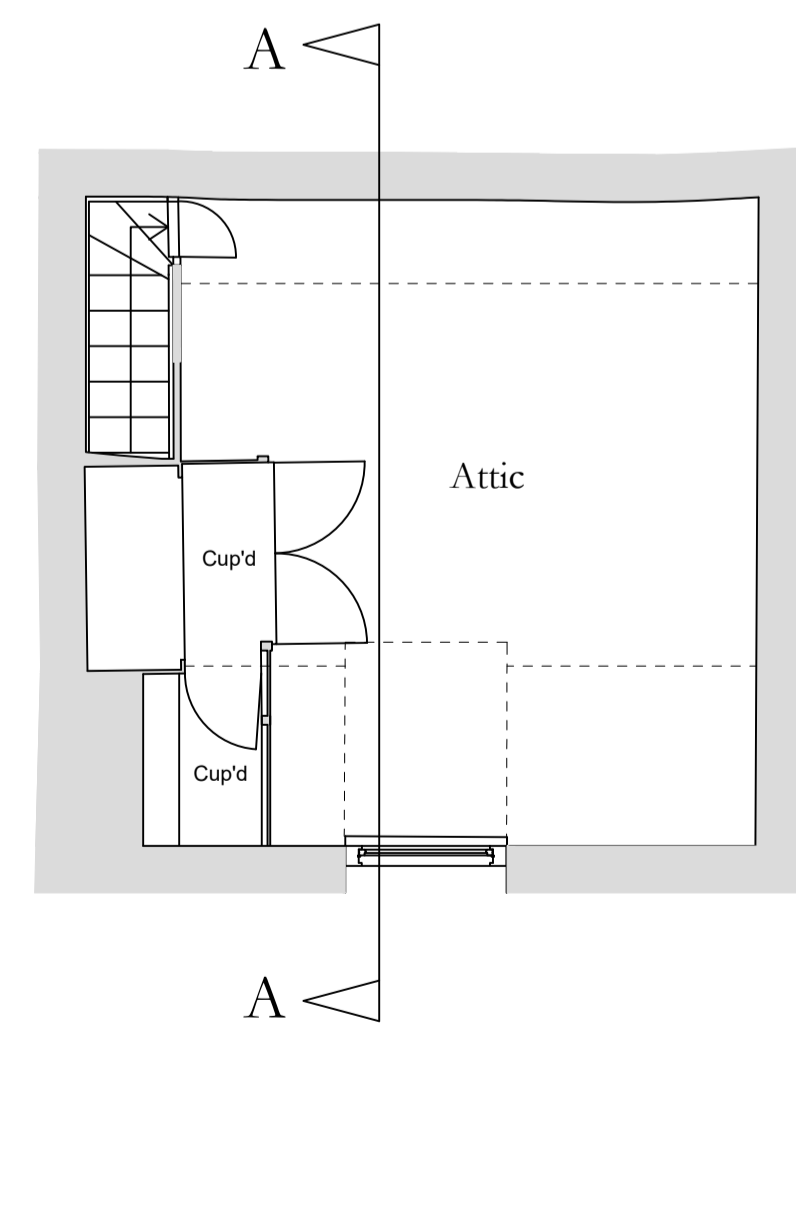

Second Floor Plan (Partial Plan)



Location Plan 1:1250



Block Plan 1:500

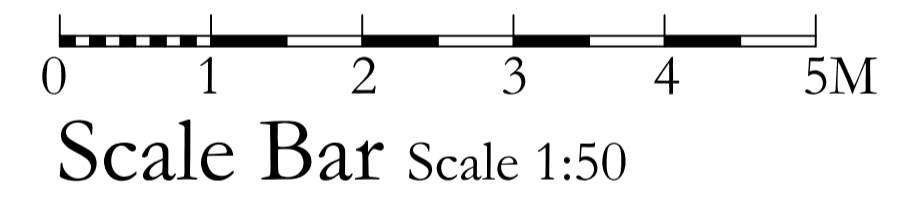

Scale Bar Scale 1:50

## Survey Drawing

**Project:** 16 Orchard Street, Canterbury  
**Client:** Mr D Corbett & Ms L Cruz  
**Title:** Existing Floor Plans, Elevations & Section  
**Drawing No.:** OSC/23/01A  
**Scale:** 1:50 @ A1  
**Date:** September 2023  
**Drawn:** TPS & MB  
**Amendments:**  
**A: Nov'23;** Site Location & Block Plans added

**Anthony Swaine**  
 ARCHITECTURE LTD  
 Conservation • Design Consultancy • Listed Buildings  
 Urban Design • Joinery Detailing • Traditional Shopfronts

The Bastion Tower, 16 Pound Lane, Canterbury, CT1 2BZ  
 Tel: (01227) 462680, Fax: (01227) 472743  
 Email: mail@anthonyswaine.co.uk  
 www.anthonyswaine.co.uk

This drawing and all information herein is copyright and remains the property of the Architect; prosecution could follow any breach of the copyright. This drawing is for guidance purposes only and is not for obtaining Local Authority consent. No responsibility will be taken by the Architect where clients and/or builders or persons proceed with the project without the supervisory services of the Architect or who carry out work being deviations, variations, or who may guess, misread, interpret, without the Architects authority or depart from the information as shown upon the said drawing. Wherever figured dimensions are given they are to be accepted in preference to scaled sizes. The Contractor is responsible for verifying all dimensions shown hereon and for advising the Architect of any discrepancies before putting affected work in hand. No claims will be entertained for demolition, alteration or making good of any work which may be required by the Architect resulting from the Contractor's failure to advise him of any such discrepancies.