

16 Orchard Street, Canterbury

Planning

General Notes:
 DRAWING PREPARED FOR PLANNING APPLICATION PURPOSES ONLY.
 Only visible and accessible elements of the existing structure have been surveyed.
 Drawing indicates general arrangement of the scheme and is not to be used as a constructional/working drawing in any such way.
 Any discrepancies are to be reported to the Architect immediately.



South East Elevation



Block Plan 1:500

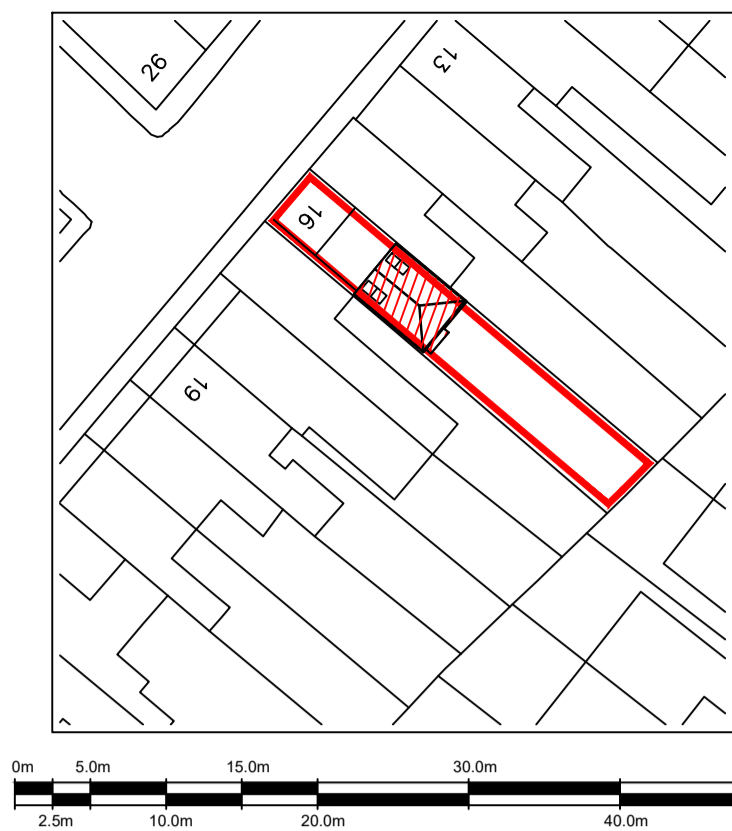

Section A-A

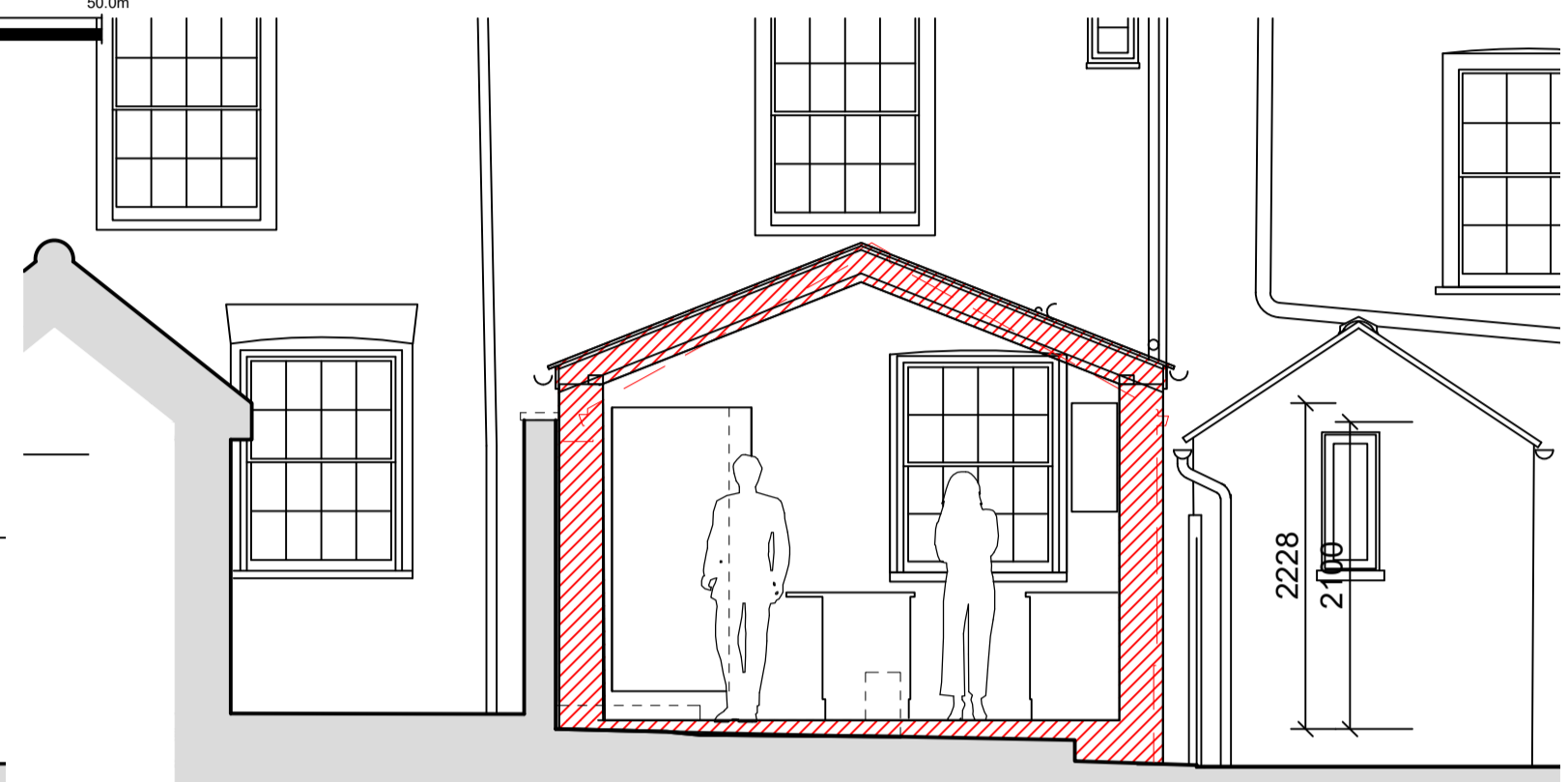

Section B-B

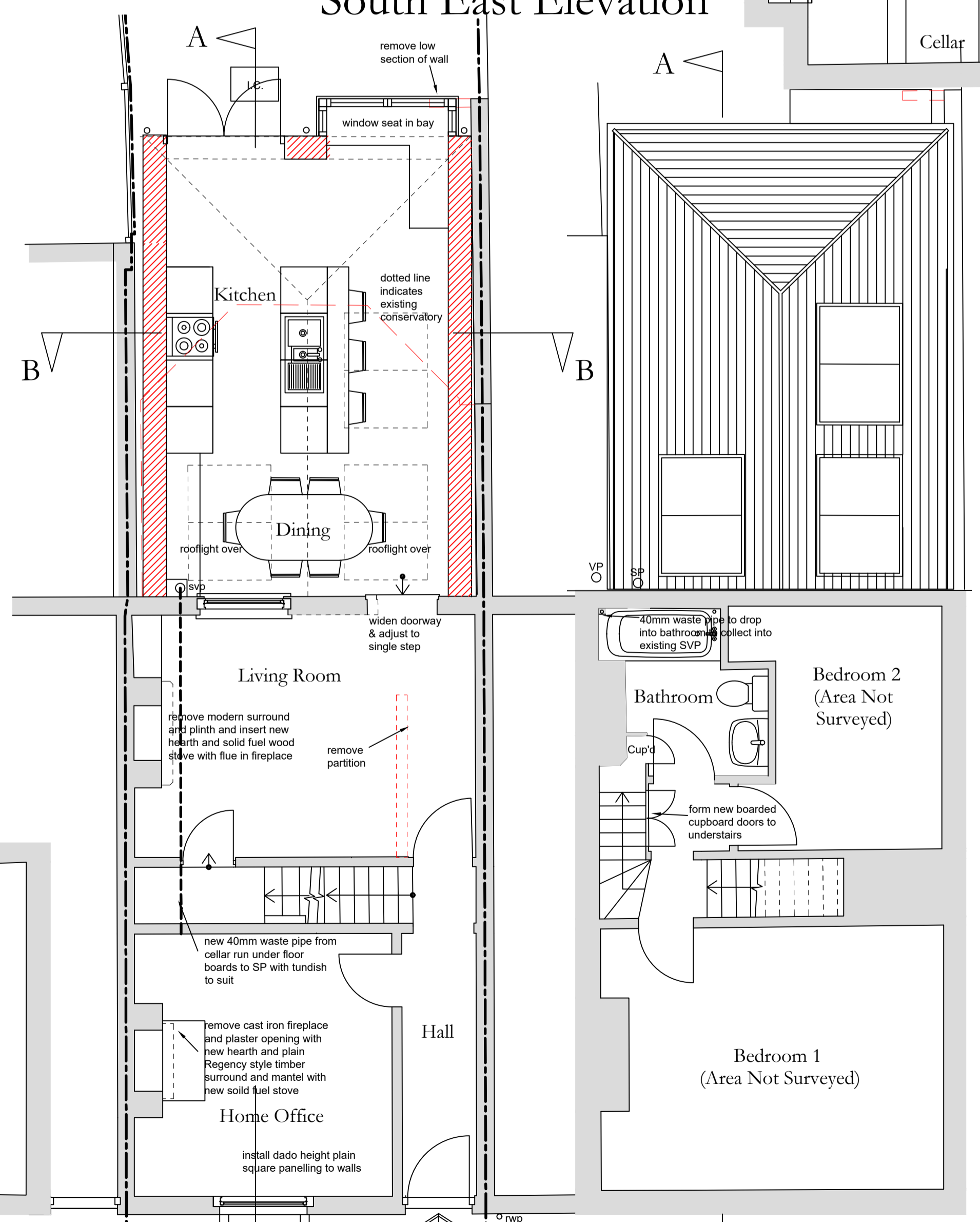

Ground Floor Plan

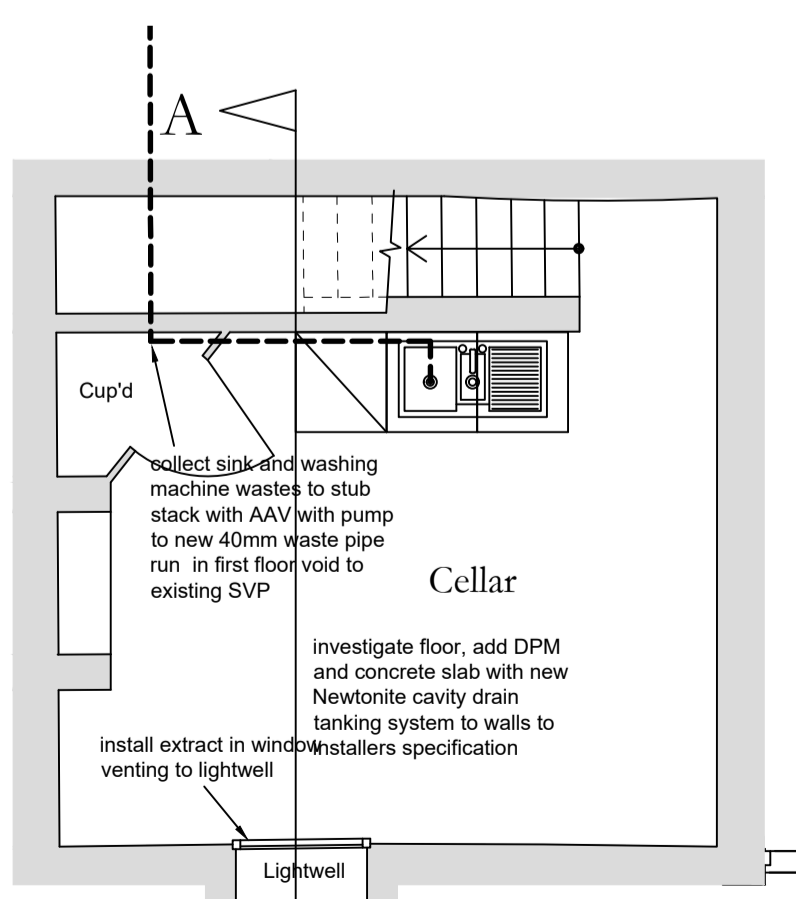

Cellar Floor Plan

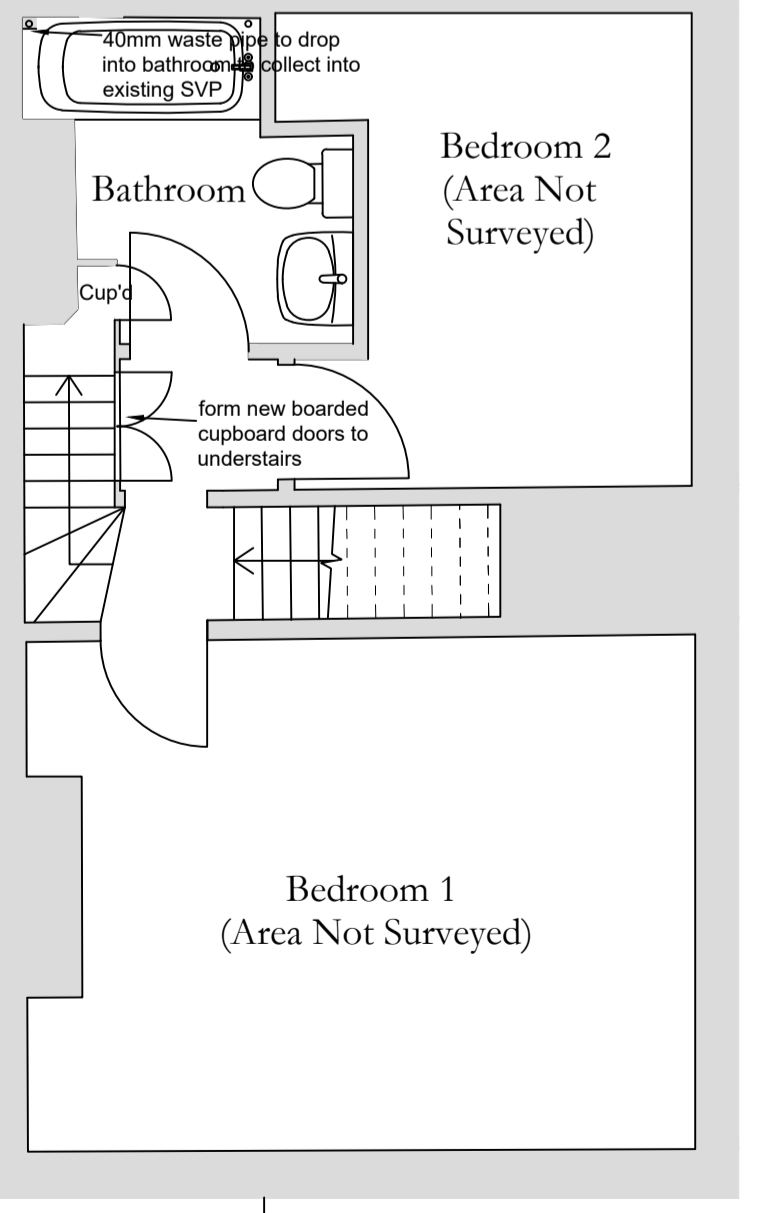

First Floor Plan

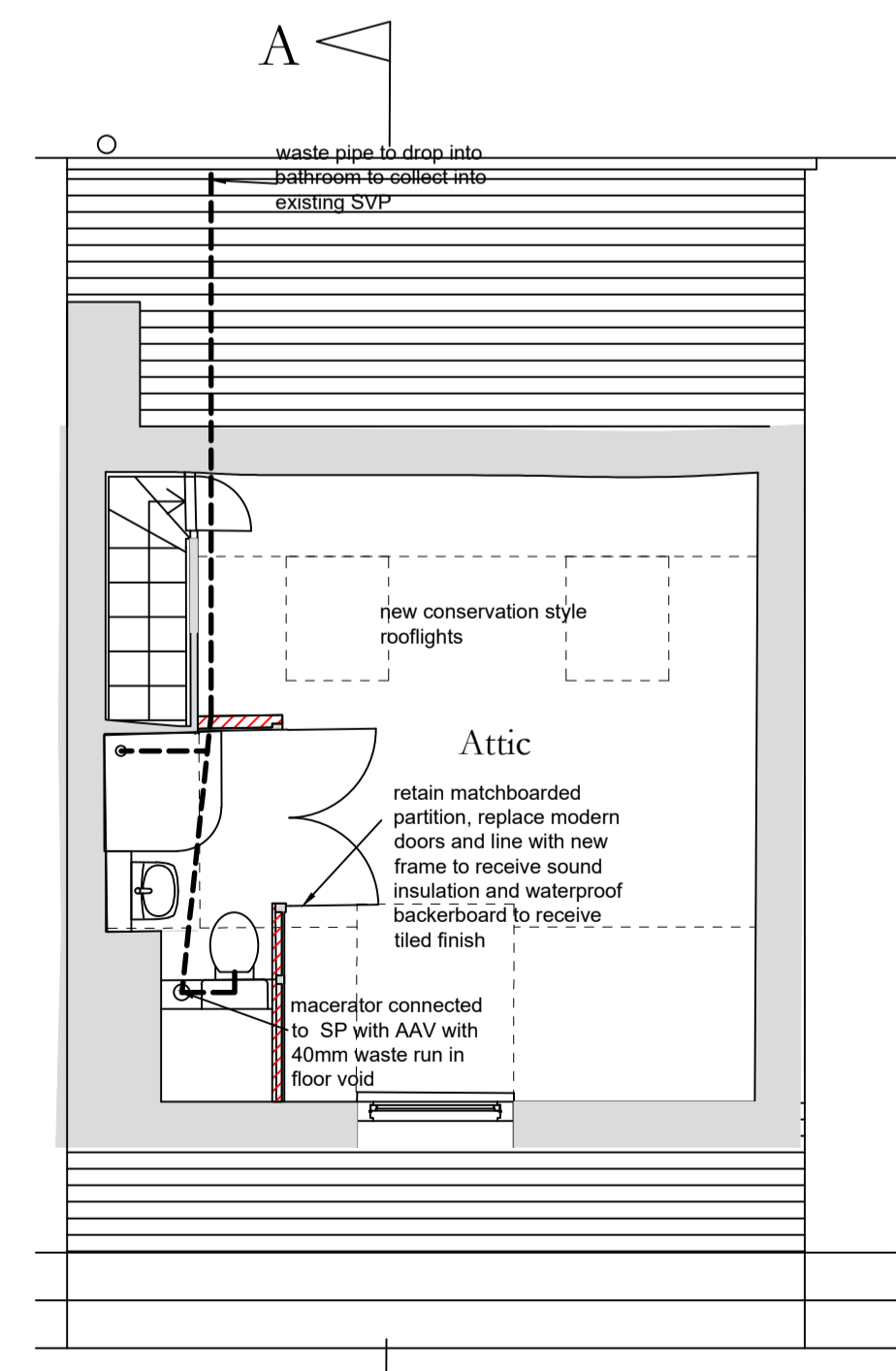

Attic Floor Plan

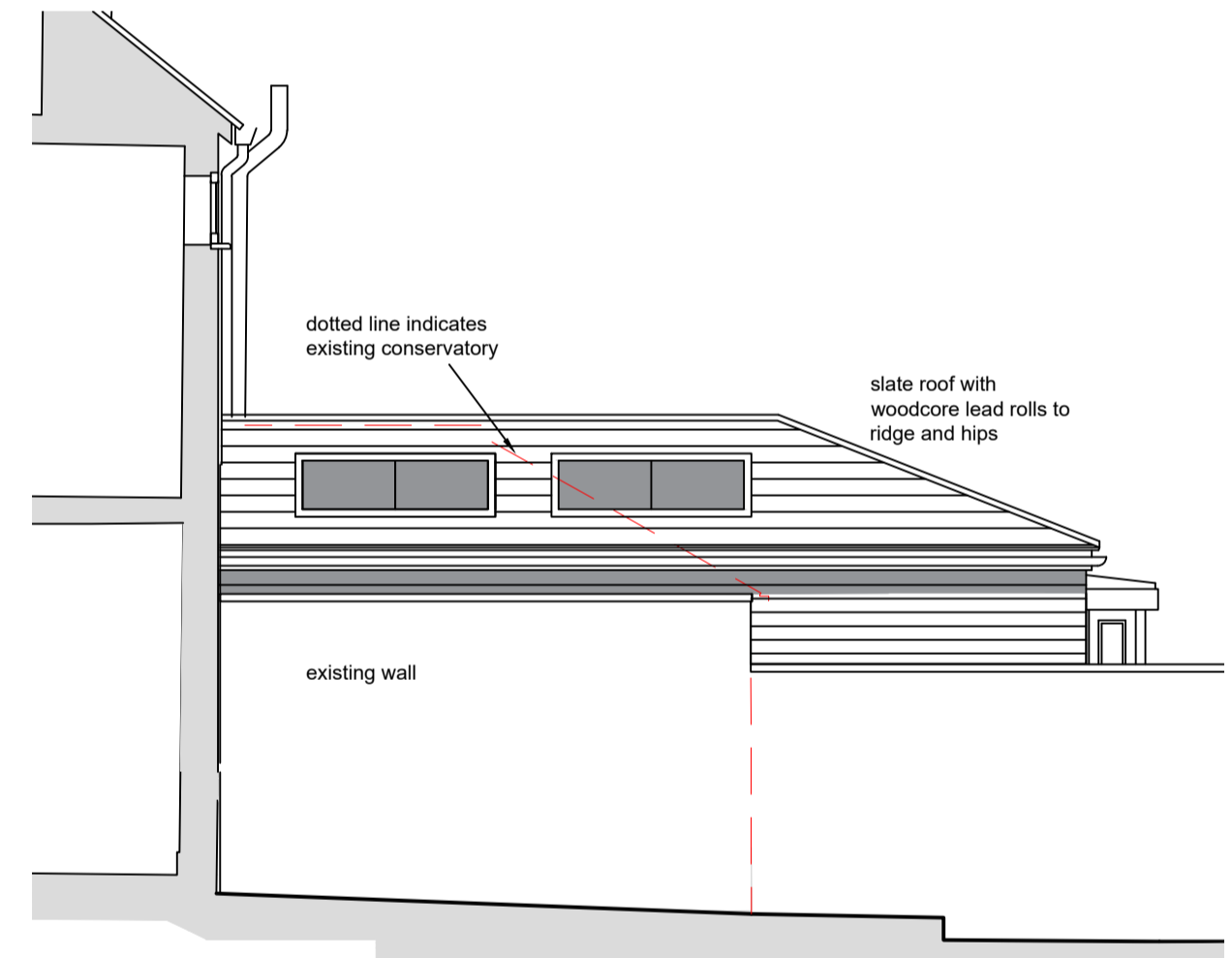

South West Elevation

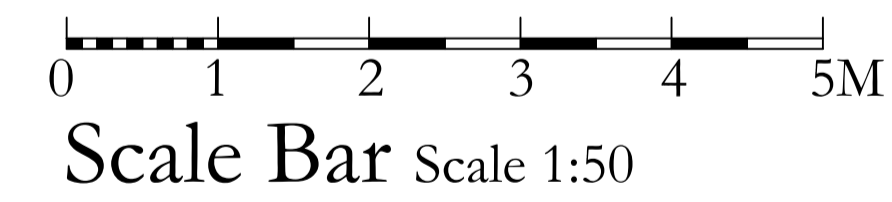

North East Elevation

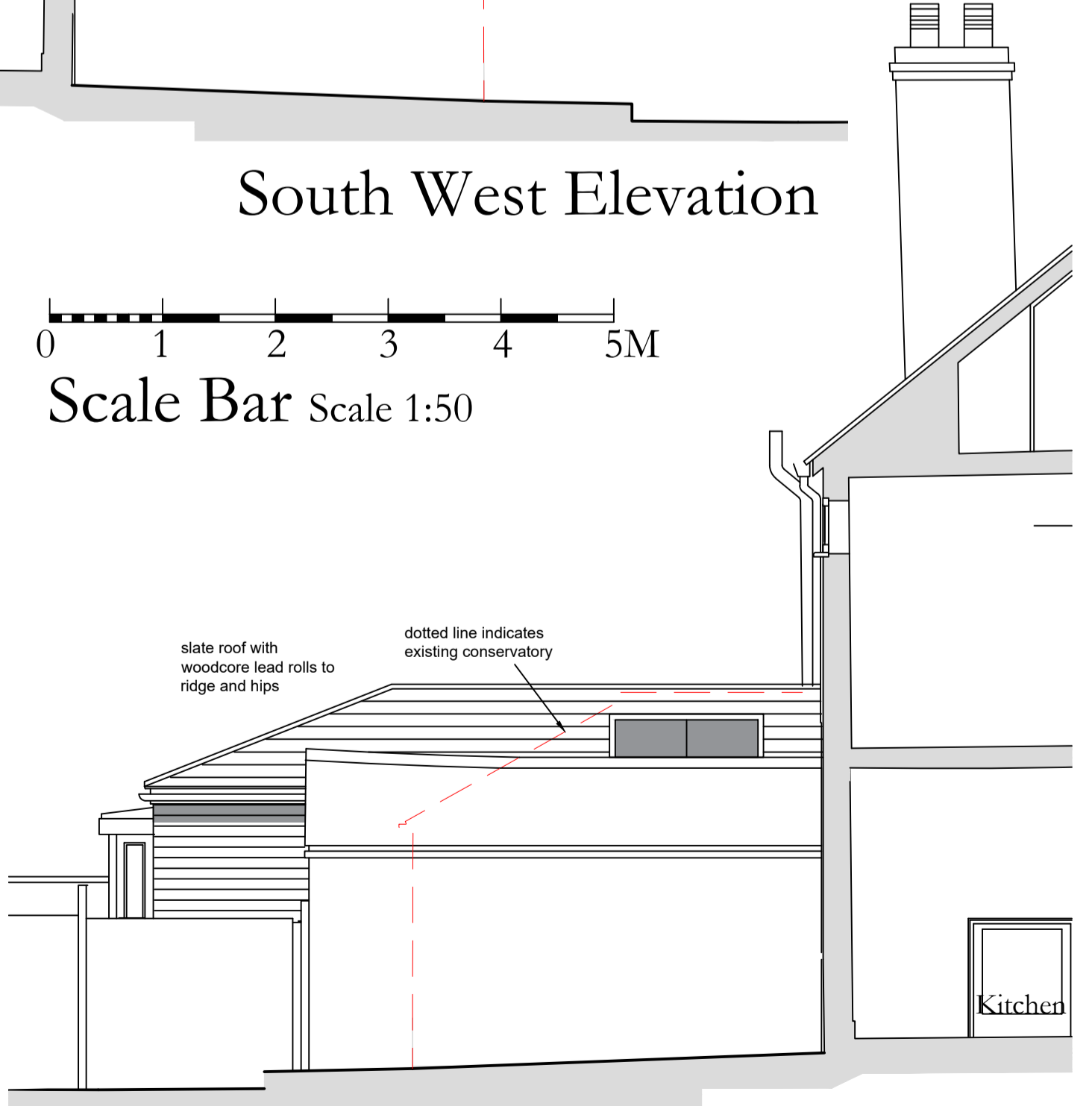

Planning

Project: 16 Orchard Street, Canterbury
Client: Mr D Corbett & Ms L Cruz
Title: Proposed Floor Plans, Elevations & Section
Drawing No.: OSC/23/02A
Scale: 1:50 @ A1
Date: September 2023
Drawn: TPS & MB
Amendments:
 A: November 2023 rooflights added

Anthony Swaine
 ARCHITECTURE LTD
 Conservation • Design Consultancy • Listed Buildings
 Urban Design • Joinery Detailing • Traditional Shopfronts

The Bastion Tower, 16 Pound Lane, Canterbury, CT1 2BZ
 Tel: (01227) 462680, Fax: (01227) 472743
 Email: mail@anthonyswaine.co.uk
 www.anthonyswaine.co.uk

This drawing and all information herein is copyright and remains the property of the Architect. No responsibility will be taken by the Architect where clients and/or builders or persons proceed with the project without the supervision of the Architect, or who carry out works being deviations, variations, or who may guess, misinterpret, without the Architect's authority or depart from the information as shown upon the said drawing. Wherever figured dimensions are given they are to be accepted in preference to scaled sizes. The Contractor is responsible for verifying all dimensions shown hereon and for advising the Architect of any discrepancies before putting affected work in hand. No claims will be entertained for omissions, alterations or making good of any work which may be required by the Architect resulting from the Contractor's failure to advise him of any such discrepancies.