

**SIDE ELEVATION - NORTH FACING
(AS PROPOSED)
scale 1:50**

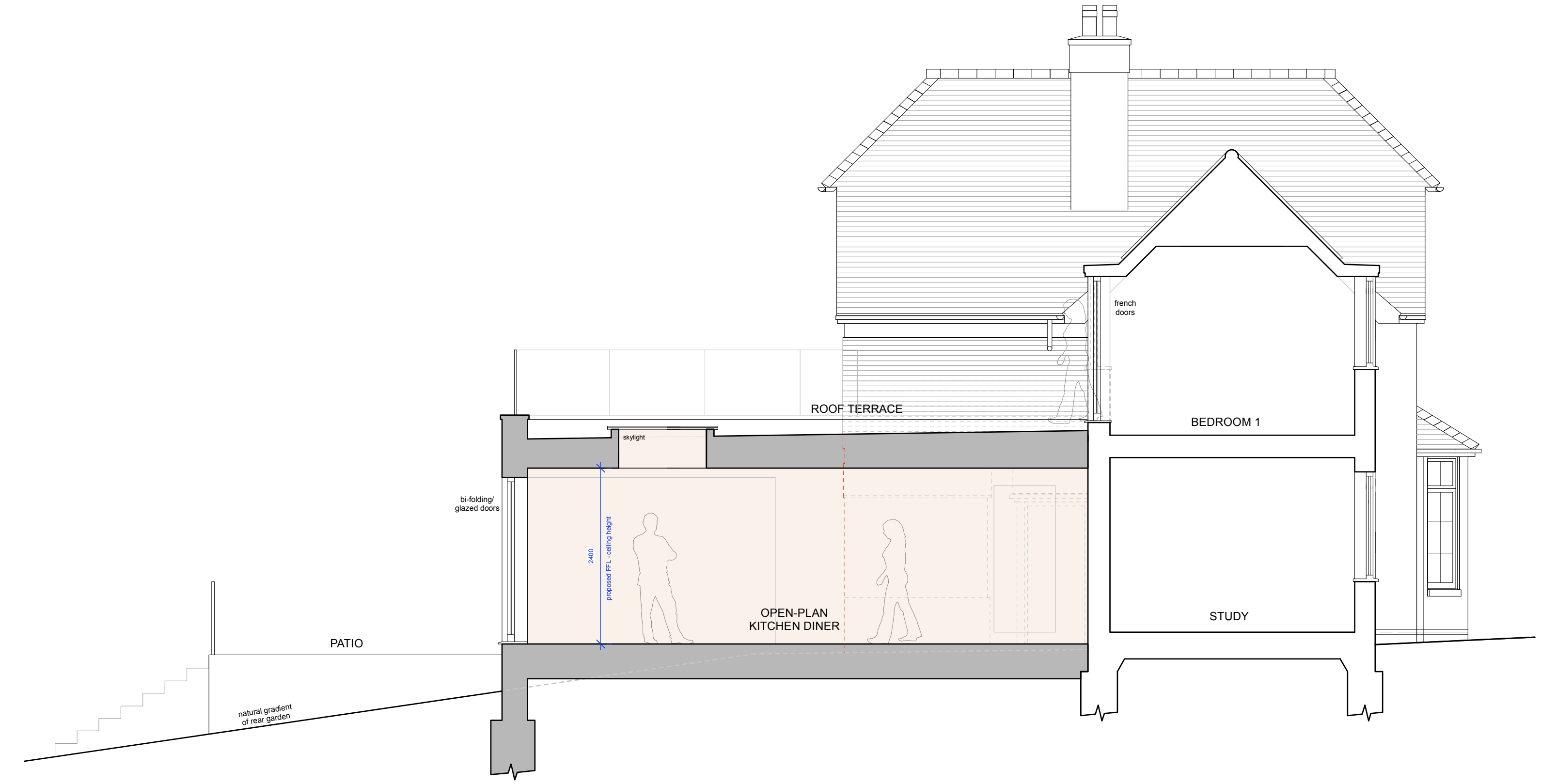

**SECTION THRU/ SIDE ELEVATION - NORTH FACING
(AS PROPOSED)
scale 1:50**

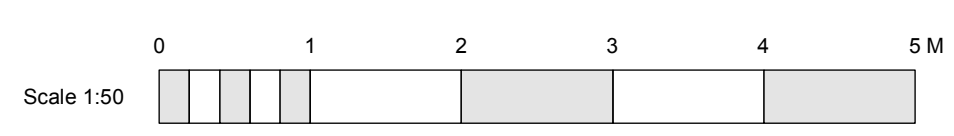

PROJECT Proposed Redevelopment of Claver House, Ford Road, Herne Bay, Kent, CT6 7AD		DRAWING TITLE Proposed Elevations	
		CLIENT Mr & Mrs Cister	
SCALE 1:50 @ A1	DATE Sept' 2023	DRAWING NO. 23/3245/PL/06	REVISION

NATURE OF REVISIONS

SEAS
SOUTH EAST ARCHITECTURAL SERVICES LTD
100 MORTIMER STREET, HERNE BAY, KENT, CT6 5ER
tel (01227) 283100 info@searchitecture.co.uk www.searchitecture.co.uk

