

**GROUND FLOOR INTERNAL LAYOUT  
(AS EXISTING)**  
scale 1:50

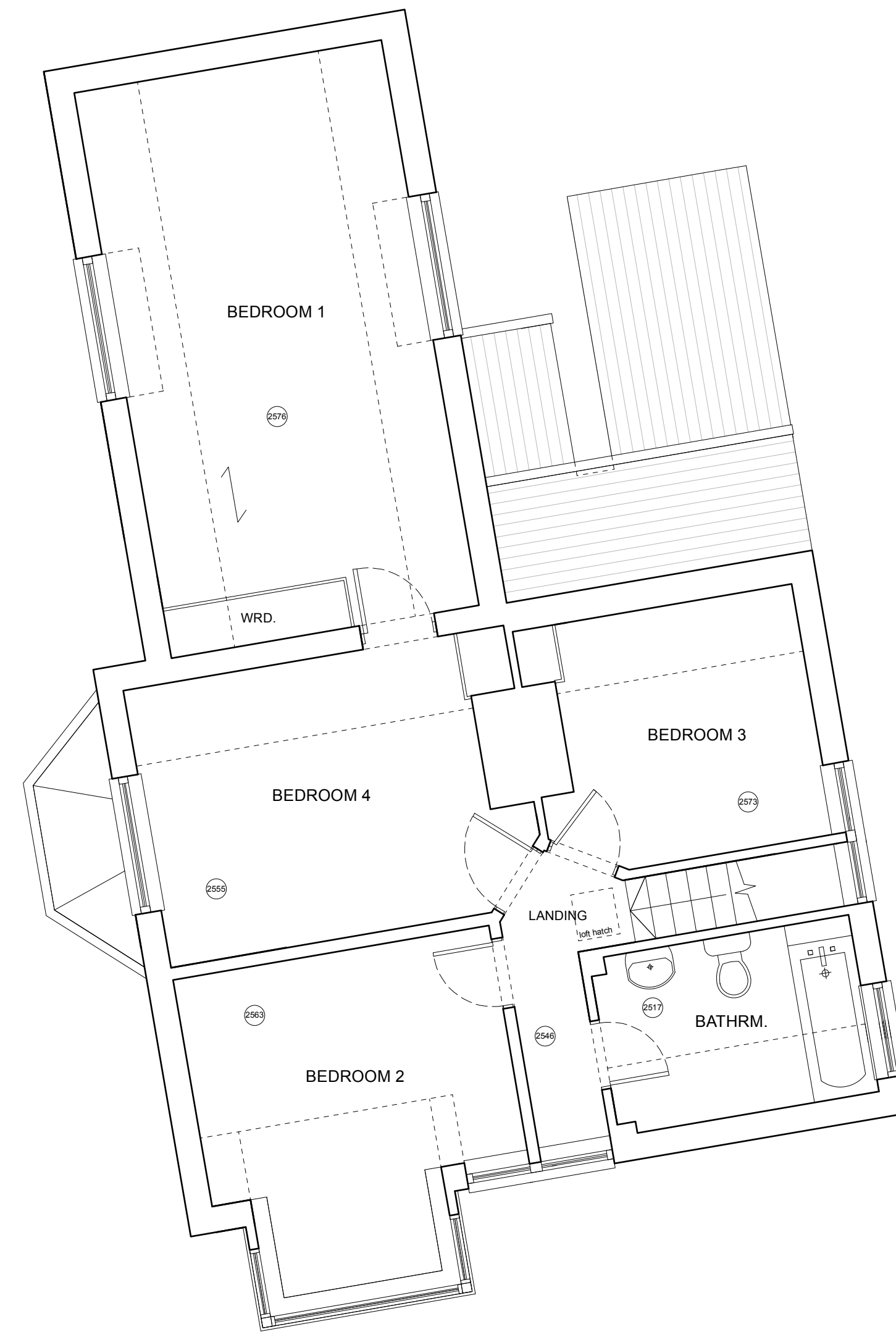

**FIRST FLOOR INTERNAL LAYOUT  
(AS EXISTING)**  
scale 1:50

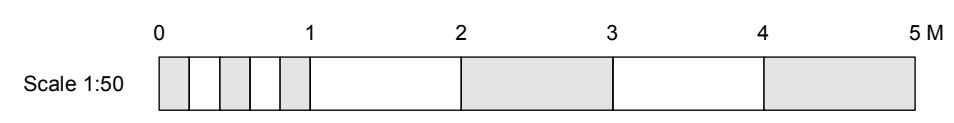

<b>PROJECT</b> Proposed Redevelopment of Claver House, Ford Road, Herne Bay, Kent, CT6 7AD		<b>DRAWING TITLE</b> Existing Internal Layouts	
		<b>CLIENT</b> Mr & Mrs Cisler	
<b>SCALE</b> 1:50 @ A1	<b>DATE</b> Sept' 2023	<b>DRAWING NO.</b> 23/3245/PL/01	<b>REVISION</b>

NATURE OF REVISIONS

**SEAS**  
SOUTH EAST ARCHITECTURAL SERVICES LTD  
100 MORTIMER STREET, HERNE BAY, KENT, CT6 5EP  
tel (01227) 283100 info@searchitecture.co.uk www.searchitecture.co.uk

