

first floor plan

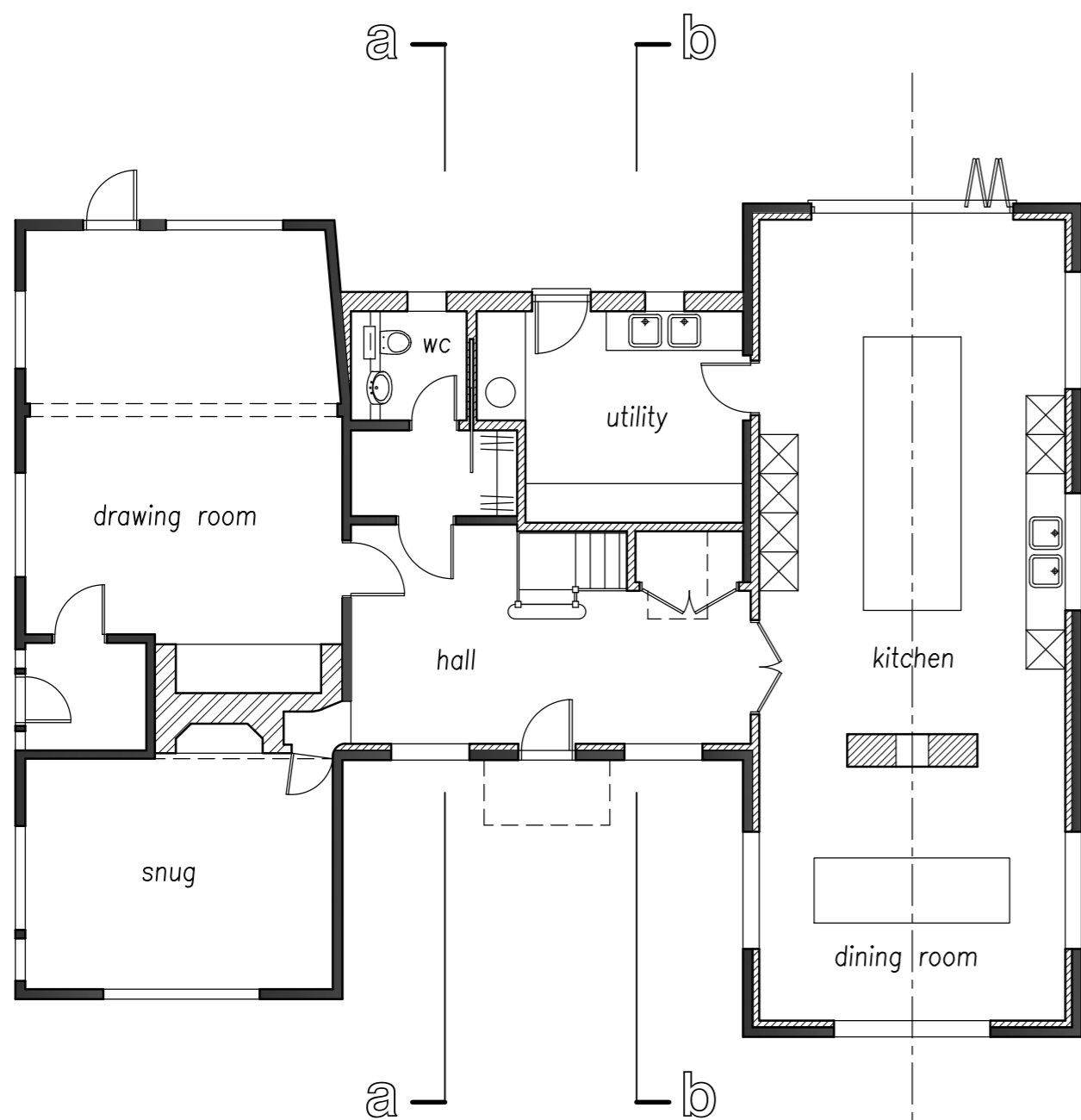

ground floor plan

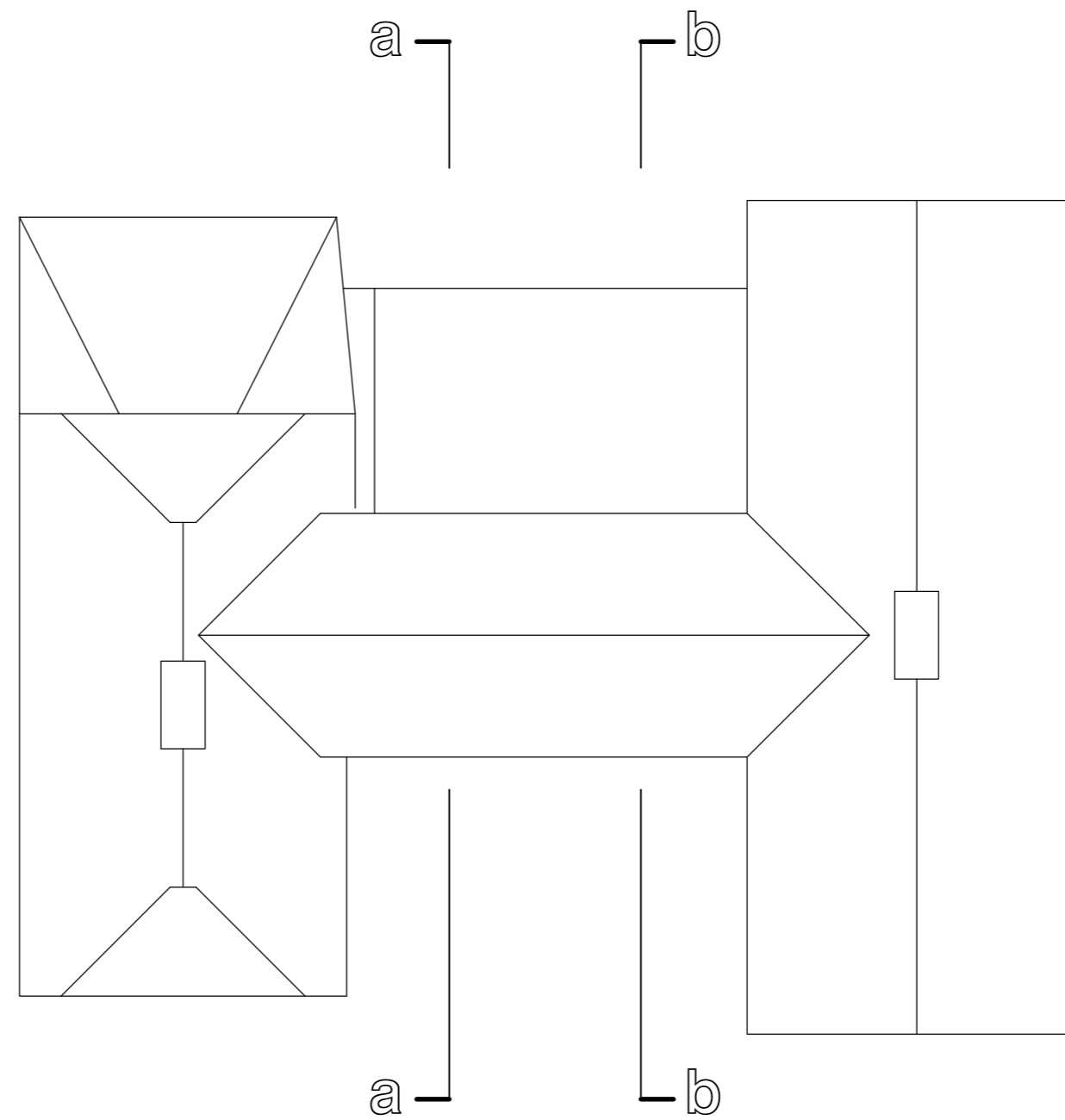

roof plan

E scale bar added

Dec 2023

Floor Area: 282m<sup>2</sup> (3035 sq ft)

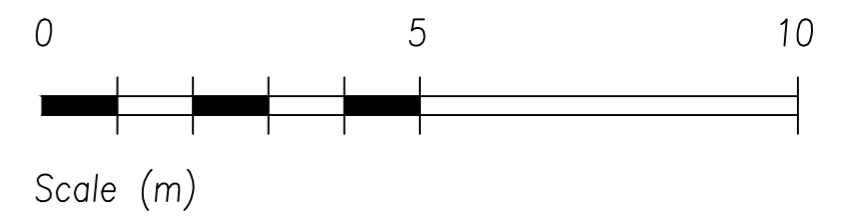

project

Harpers  
High Easter  
Essex  
CM3 1HU

client

Mr & Mrs Tinson

drawing title

plans as proposed

drawing no

446/05

revision

E				
---	--	--	--	--

scale

1:100 at A2

date

June 2023

**Anthony G James**

Chartered Architect

28 Millson Bank  
Chelmer Village  
Chelmsford  
Essex CM2 6QD

Tel/Fax  
01245-466075